# ANOTHER BIG EARTHQUAKE SHOCK CAUSES GREAT PANIC IN CITY OF MESSINA:

MESSINA, Jan. 8.--An undulatory earthquake causes a panic last night. U. S. Supply Ship Culgoa arrived today.

Exclusive Associated Press Service

Oakland Tribune

LAST Edition

VOL. LXX — OAKLAND, CALIFORNIA, FRIDAY EVENING, JANUARY 8, 1909. — 22 PAGES. — NO. 139.

# GRAND JURY WILL TAKE UP CASE AGAINST FORGER SIGNOR

# President Showed Them Disrespect

## SAYS CONGRESS ABOUT THE MESSAGE

### Objectionable Portions of the President's Message to Congress Finally Dealt With by Laying Them on the Table.

WASHINGTON, Jan. 8.—Having given consideration to the President's further views regarding the Secret Service, contained in his message to the House of Representatives last Monday, the special committee appointed to deal with the subject today brought in its final report.

Accompanying it was a resolution which declared it to be the sense of the House that it shall decline to consider any communication from any source which is not respectful, recommending that the objectionable portion of the President's annual message be laid on the table and that similar action be taken with respect to the message of last Monday because of its being "unresponsive to the inquiry of the House," as to what the President meant when he said, referring to the limitation placed upon the field of operations of the secret service, that the chief "argument in favor of the provision was that the Congressmen did not themselves wish to be investigated."

#### Galleries Packed

When Chairman Perkins of New York of the special committee arose to make his report he faced an almost full membership, while the galleries were packed with interested spectators. Messrs. Tawney, Smith of Iowa, Sherley and Fitzgerald were on the floor prepared by word of mouth to resent what they deemed to be the insinuations of the President upon them as members of the committee on appropriations. They were not alone in their indignation. Indeed, for some time past the feelings of the members had been growing more and more intense and some of them have been giving way to their sentiment in language which fully testified to their wounded pride.

#### Perkins' Address

Mr. Perkins addressed the House as follows:

"To your committee were referred certain passages contained in the annual message of the President. We were to decide whether in our opinion those portions of the message were couched in such form that a proper regard for the dignity of a great legislative body should forbid their reception. We are of the opinion that some portions of the message do constitute a breach of the privileges of this house and that therefore, following the precedent set in similar cases, the house should decline to consider them.

"With the merits of the question with reference to the use of the secret service

(Continued on Page 2.)

## FRED MILES TO GET NEW TRIAL

### 35-Year Sentence Man to Be Tried Again for His Crime

District Attorney Donahue and Sheriff Barnet were notified this morning that the Supreme Court has denied the motion of Attorney General Webb for a rehearing in the case of Fred Miles. This means that Miles, who is serving a thirty-five-year sentence in Folsom, will go free, although denials for a rehearing do not commonly hold out much hope.

#### Assaulted Mrs. Weltz

Miles was convicted in this county of criminal assault against Carrie Weltz of Livermore, and Judge Waste imposed the heavy sentence under which Miles is doing time. After Miles had been arrested, identified, tried and convicted, his attorneys Wyman & Rawson, secured an appeal to the district court of appeals, and that tribunal granted Miles a new trial.

The court of appeals made this order because the information filed in the case did not state that the woman was not Miles' wife. Attorney General Webb resisted this ruling and appealed to the Supreme Court for a rehearing — the one that is now denied. Miles, therefore, will be brought back to Oakland by Sheriff Barnet from Folsom penitentiary for a new trial.

#### Story Not Believed

At the time of the trial there was considerable deviation in the statements of Carrie Weltz. For instance, she first told the sheriff that the man in the case was smooth shaven and then promptly identified Miles who wore a heavy mustache, as the man.

District Attorney Donahue has doubts as to the guilt of Miles, and the attorneys in the case are inclined to think that Miles will not be brought to trial, any doubt in the justice of the matter being met with the recital of the time that Miles has already served, and the doubts as to his guilt entertained by the officers.

## MURDER MYSTERY

### DEEPENING AND MANY THINK THE MINISTER BUTCHERY IS A HOAX

DETROIT, Jan. 8. — The murder mystery of Battle Run Church, near Columbus, was no nearer solution when the county officials resumed their investigations today than when they entered blood-spattered church Thursday noon and dragged from the stove the lumps of flesh and bones that appeared to be the remaining fragments of a human victim.

Rev. J. H. Carmichael, pastor of the church, and Gideon Browning, the Addir carpenter, who was the minister's neighbor, have not been seen since Tuesday. Various theories have been advanced to show that the bones in the church stove belong to one or the other of the missing men, but none of the explanations offered seems to show any degree of certainty. It is even suggested that the red stains scattered over the floor of the church are not human blood and that the gruesome pieces found in the church stove may be from a cadaver stolen from some graveyard.

Many support the theory that the murder indications are all part of a gigantic hoax. The assertion was advanced that the missing preacher was known to be carrying several thousand dollars insurance.

## JURYMAN DECLARES THAT HE WAS OFFERED BRIBE

(Special to The Tribune.)

SAN FRANCISCO, Jan. 8.—Three more jurors were temporarily passed in the case of Attorney A. F. Newburg, accused of attempting to bribe J. M. Kelly, in Judge Murasky's court this morning. They are H. McCabe, Edward McDevitt and J. L. Brown.

McCabe, who is a retired furniture dealer, while being questioned by Attorney Schlessinger, asked to be allowed to make a statement. He then told at length an experience which he had in which a saloon keeper had attempted to bribe him with $200 to influence a verdict. His statement created a sensation in the court room.

## Think Unknown Victim Of Thugs Is Scotty

CHICAGO, Jan. 8.—Strapped to a cot in a hospital, raving in delirium and suffering from a double fracture of the skull and hemorrhages of the brain, lies an unidentified man of apparent wealth and refinement, who was robbed, beaten and left unconscious in the zero cold of Wednesday night.

It was believed he might be Walter Scott, the Death Valley miner, who was a guest at a local hotel recently with a man of the name of Campbell. He left some days ago and his whereabouts since are unknown.

The man wore a collar on which was the name of "Campbell," and once in his semi-delirium, when questioned, he gave the name of Scott. Inquiry among the westerner's acquaintances discloses that in his build and general appearance he differs from the man at the hospital.

The police admit that all indications in the case point to a brutal attempt at murder.

## Caught in Machinery And Whirled to His Death

(Special to The Tribune.)

SAN FRANCISCO, Jan. 8. — With his clothing caught by a locked nut in some machinery, Henry C. Johnston, a cooper, was hauled around the giant wheel, knocked against the ceiling and then thrown lifeless to the floor at the plant of the California Barrel company at a little before 11 o'clock this morning.

Fellow workmen looked on, unable to aid him, as he was seized and whirled to his death. He was thirty years old and resided at 580 San Bruno avenue.

## Fallon Calm on Gallows

### MADE NO STATEMENT BEFORE GOING TO DEATH

### Murdered His Wife Because She Had Deserted Him--Execution First Set for December 11 of Last Year.

SAN QUENTIN, Jan. 8.—Thomas Fallon, who killed his wife in San Francisco in 1904, was hanged at the State penitentiary here today. The drop fell at 10 o'clock and physicians pronounced life extinct fifteen minutes later. The execution was successful in every particular. Fallon walked calmly to the gallows, accompanied by Father Walsh.

While ascending the steps he was engaged in prayer and on reaching the

(Continued on Page 2.)

DIFFERENT EPOCHS IN CRIMINAL LIFE OF FORGER SIGNOR, WHOSE CAREER HAS ENDED IN JAIL.


## HENEY MAKES CHARGES AGAINST E. H. HARRIMAN

CHICAGO, Jan. 8.—"E. H. Harriman wants control of the lake front in San Francisco. He also wants control of other things. In fact, he wants control of everything he can get. I have no retraction to make of the assertion I made in Philadelphia January 2, that Harriman, through control of the Southern Pacific Railroad, was responsible for corruption in San Francisco."

This is the statement made by Francis J. Heney in Chicago, on his way West.

"The trial of Patrick Calhoun, president of the United Railroads of San Francisco, begins next Tuesday and it is my desire to be there at that time," said Mr. Heney.

## FOUND ENOUGH PARIS GREEN IN BOX OF CANDY TO KILL 50 PEOPLE

DENVER, Jan. 8.—Poison in the shape of paris green sufficient to kill fifty people was found in the candy sent through the mails to Mrs. Marie Smith and Mrs. Amelia Witwer, according to State Chemist Edward C. Hill, who analyzed the contents of the boxes received by the two women last Saturday. Ocie and Violet Smith, children of Mrs. Smith, ate of the candy and were made seriously ill.

The police are trying to locate a former suitor of Mrs. Smith, for the purpose of questioning him.

## WILL MEET ON NEXT TUESDAY

### Dist.-Atty. Donahue to Push Case Against Man Who Forged $860,000 in Notes.

### Prisoner Told Police He Committed Crime Because He Was a "Fool"--In Detinue Now.

The climax in the sensational attempt of Frederick B. Signor to forge notes amounting to more than $400,000 with the name of James A. Murray, the wealthy Monterey capitalists, has been reached.

Signor is in the hands of the police and has confessed that he and he alone was responsible for the crime and his excuse is the laconic statement that he did it because he was a "-- fool."

#### Subpoenas Served

This afternoon District Attorney Donahue served subpoenaes on Tyler Henshaw, Wm. G. Henshaw, James A. Murray and F. B. Signor to appear before the grand jury next Tuesday morning.

Other subpoenaes are to be issued at once and served on everybody having any knowledge of the case.

#### Gave Himself Up

The forger gave himself up to the police last night after in some mysterious manner he learned that he was under surveillance. He is now in detinue and being in a manner the prisoner of the District Attorney cannot be seen or interviewed.

#### Donahue's Plans

Today District Attorney Donahue began sending out summons to the Grand Jury to meet on Tuesday. His plans have not yet been settled but in a general way he said this morning he would present specific charges of forgery and embezzlement against the prisoner and prosecute the case to the bitter end.

This climax in the case has been expected. Although Murray recovered all

(Continued on Page 2.)

WEATHER FORECAST.

SAN FRANCISCO, Jan. 8.—San Francisco and vicinity—Rain tonight and Saturday; brisk south winds.

Santa Clara Valley—Rain and colder tonight and Saturday; brisk south winds.

Sacramento Valley—Rain and colder tonight and Saturday; heavy snow in mountains; brisk to high south winds.

San Joaquin Valley—Rain and colder tonight and Saturday; brisk south winds.

Southern California—Rain and colder tonight and Saturday; fresh south winds.

## Why Repaving Franklin Street Is Delayed

The delay in starting the work of repaving Franklin street, between Seventh and Fourteenth streets, is because the following property owners have not signed up to pay their pro rata of the cost, under the arrangement made with the city:

CHARLES CAMDEN (capitalist).
T. DONAHUE (S. F. capitalist).
ST. MARK HOTEL
GALINDO HOTEL
MRS. DENNY HOLLAND
ODD FELLOWS ASSOCIATION
GORGILL ESTATE
McGVNEY ESTATE
LARMARCH ESTATE
LOUISE A. BETZ ESTATE

# SHOWED THEM DISRESPECT

(Continued From Page 1.)

men, this committee has nothing to do. We fully recognize the right of the President to express his disapproval of legislation adopted by the congress, to point out its defects and to ask that they be remedied.

"The question will doubtless be considered by congress and such action taken as may seem to be in the public interest.

"But your committee has to consider the criticisms made by the President upon the motives of Congress in its action last session to consider his suggestions as to future legislation and to report whether Congress, with proper self-respect, can receive them.

## The Offending Provision

"It is stated in the message that the chief argument in favor of the provision was that the Congressmen did not themselves wish to be investigated by secret service men, and this is repeated in the annual message. If this was the chief argument, it must have been by this argument that the majority of the members were led to vote in favor of the offending provision. Your committee is unable to share in this belief. In the arguments of the House the gentleman from Kentucky, speaking in favor of the amendment, asked if it was intended that if a member of Congress was guilty of unbecoming conduct the department would be warranted in investigating his conduct by secret service men. And the gentleman from New York, opposing the amendment, stated that we all knew as lawyers that we were not federal officers; that we were component members of the government and there was no one over us.

## Conduct of Private Members

"Then the gentleman from Kentucky said, notwithstanding the views of the gentleman from New York, the private conduct of a member of Congress had once been investigated by secret service men, but the gentleman from New York pointed out that this one and solitary instance stated the investigation in the chief had not been made by a member of the secret service, but by a police officer of Washington.

"We do not think that even the most timorous of Congressmen could have been induced by these arguments to vote in favor of the amendment from fear that if he voted 'no' the secret service might ferret out his secret sins.

"Nor does it seem that statements made in 1904, even by a newspaper reporter, are convincing evidence of the motive which actuated congressmen in their votes in 1908. The statements made in newspapers are sometimes questioned even at the White House.

"The statement contained in the message that the chief argument in favor of the provision was that the Congressmen did not themselves wish to be investigated, can only but one meaning. It means that Congress voted for the measure from an improper motive. Any Congressman whose vote can be determined by unwillingness to have his own conduct investigated by secret service men, or by any other men, must surely be in fear of the law. If it was believed that majority of this body were in fear that their acts might be investigated and their crime discovered, the respect of the people, which it is important for the republic that Congress should possess, would be impaired, if not destroyed.

"It is dangerous to the republic that a large portion of our people should have their confidence shaken in the judges who interpret the laws; equally dangerous that their confidence should be impaired in those who enact the laws and it is for this reason that the duty devolves upon the law-makers not to allow the integrity of their motives to be legitimately questioned. We may be sure that no legislative body will be respected by the people unless it respects itself. We are jealous of the honor of the nation; we should be equally jealous of the honor of our institutions.

"Doubtless in the Congress are some times found unfit and dishonest men, but I believe that with few exceptions the body is composed of men of integrity whose vote is determined not by fear of the police, but by an honest regard for the public service. If the time should ever come when a majority of the chosen representatives of the American people were so unfit for their trust that their votes were controlled by a craven fear of the detection of their crimes, then surely the republic will have come upon evil days and the failure of popular government will be demonstrated."

## Stand for the People

"The people of this country have sent their representatives to the Congress. Many of them have for long years been re-elected at the polls or the legislature. We do not believe that popular government and universal suffrage are such lamentable failures that dishonest, cowardly or unfit men are chosen to continue in office. In his matter we stand not only for ourselves but for those who sent us here. The impeachment of those who are chosen is the impeachment of those who chose."

"The President says that no one holds the dignity of the Congress of the United States in higher regard than he does. It would therefore be a thing to be deplored, if as a result of any unfortunate inadvertence of language, any untoward combination of words, expressions should remain in his message which might be interpreted by the people as lessening the dignity and thereby weakening the authority of the Congress."

## Must Record Protest

"It is said in the message that criminals should be prosecuted if found in the legislative branch of the government and with this we wholly agree. But the President adds, 'if this is not considered desirable, a special exception could be made in the law prohibiting the use of secret service officers in investigating members of Congress.' In other words, it is suggested that we pass a law which will facilitate the exposure of other criminals but will protect ourselves. If a majority of the Congress stand in favor of the exposure of their own misdeeds, they would be ready to vote for such a law, but such is not the case, and against it we must protest. If Congress listens timely and timidly to reflections upon character of its members and its honesty of purpose, it will deserve and it will certainly receive the contempt of the public. We feel that the suggestions in the President's message, the Congress should refuse to meekly receive and consider it."

## Be Worthy of Forefathers

"During long centuries our English-speaking ancestors struggled and bled that a representative government might be established among English people. Our revolutionary forefathers, more than a century ago, struggled and bled that our government should be a representative government; that the laws of the American people should be passed by the representatives chosen by the American people. The Congress of the United States today exists as a result of centuries of struggle for popular government. Let every man who is a member of it vote on this question in the manner which seems to him most worthy of the traditions of which we are the heirs, of the institutions of which we are the protectors and of the people of whom we are the representatives."

## Interrupted by Applause

As was the case when he first spoke on the question before the holidays, Mr. Perkins was frequently interrupted by applause.

Upon the conclusion of his remarks he submitted the committee's report, which, after quoting from the President's message, was as follows:

"Understanding this language to be a reflection on the integrity of its membership and aware of its own constitutional duty as to its membership, the House in respectful terms called on the President for any information that would justify the language of the message or assist it in its constitutional duty to purge the House of the implied charge of corruption.

"The President in his message of January 4, denied that the paragraph of the annual message casts reflections on the integrity of the House; attributes to the House an entire failure to understand my message, declares that he has made no charge of corruption against any member of this House and by implication states that he has no proof of corruption of any member of this House.

## Language Unjustified

"Whether the House in its resolution of December 17, 1908, correctly interpreted the meaning of the words used by the President in his annual message or whether it misunderstood that language as the President implies, will be judged now and in the future according to the accepted interpretations of the English language. This House, charged only with its responsibility to the people of the United States and its obligation to transmit unimpaired to the future the representative institutions inherited from the past and to preserve its own dignity, must insist on its own capacity to understand the import of the President's language. We consider the language of the President in his message of December 8, 1908, unjustified and without basis of fact and that it constitutes a breach of the privileges of the House; therefore be it

"Resolved, That the House in the exercise of its constitutional prerogatives declines to consider any communication from any source which is not in its own judgment respectful; and be it further

"Resolved, That the message of the President, sent to the House on January 4, 1909, being unresponsive to the inquiry of the House and constituting an invasion of the privileges of this House by questioning the motives and intelligence of members in the exercise of their constitutional rights and functions, be laid on the table."

Both the executive and diplomatic galleries, usually deserted, were filled, their occupants, one of whom were compelled to sit in the aisles, displaying the keenest interest in the proceedings. It was not observed that any member of the President's immediate family was present. The corridors were densely crowded, the doorways were jammed and long lines of people waited for an opportunity to get ever a view into the chamber.

## Personal Abuse

After Mr. Perkins had concluded his speech on the secret service resolution he gave way to Mr. Denby, who in the course of his remarks, said that the President had veered from the path of recommendation and just criticism into the realm of personal abuse, speculation and launedo.

During the discussion Secretary Latta appeared with three messages from the Western Union and his appearance was greeted with roars of laughter. The messages proved to be of a routine character and were not allowed to interrupt the proceedings for any length of time.

Mr. Bennett of New York opposed the adoption of the Perkins resolution and declared that if the house should accept it, its action would have no more influence on the character which history would give to President Roosevelt than had the action of the Senate on President Tyler's record in connection with his attitude toward Andrew Jackson.

# FALLON CALM

(Continued From Page 1.)

trap he looked upwards and exclaimed in a clear voice:

"Sacred heart of Jesus, have mercy on my soul." The black cap was then adjusted and he died without showing any signs of weakness.

## Murdered Wife

Fallon, who was a wheelwright, murdered his wife because she deserted him. His attorneys attempted to show that he was intoxicated at the time of the killing, but the jury returned a verdict of murder in the first degree.

The date of execution was first set for December 11, 1908, but friends, interceding with Governor Gillett, obtained a reprieve. Warden Hoyle, of the prison, last night was advised by Governor Gillett that the latter could find no extenuating causes in a second application for commutation of the sentence filed by Fallon's attorneys and that he would not interfere.



# GRAND JURY TO TAKE UP CASE AGAINST FORGER SIGNOR

(Continued From Page 1.)

the forged notes in the case his visit to the district attorney was delayed until yesterday. His lawyer Attorney Harry T. Creswell, is even yet persistent in the demand that the case shall be handled by the county authorities so that a degree of secrecy can be maintained.

## Creswell's Statement

Harry T. Creswell, attorney for Murray, said last night:

"District Attorney Donahue of Alameda county drew up a complaint at the request of Murray, charging Signor with a felony for his part in the forgeries. Signor has made a complete confession, and will be brought to trial immediately. I haven't heard that he implicated any one else.

"The complaint was based on one note only. I had the others in my possession, but they are now with Captain Petersen. Signor was the payee on all of them.

"Murray has been in Monterey for his Christmas vacation, and that is the reason the complaint was not sworn to sooner. He came to Oakland yesterday and immediately went to see the district attorney so as to begin a prosecution. He will remain at the Hotel St. Mark until Signor is brought to trial."

## Confessed to Police

This is the essence of a confession made by Signor to Chief of Police Wilson, Captain of Detectives Petersen and others last night at the city jail after he had voluntarily surrendered.

F. B. Signor, the man who plotted to steal the millions of James A. Murray, the Montana millionaire banker, by wholesale forgery of notes, sight drafts and other forms of negotiable paper, becoming aware that he was shadowed by detectives and that a warrant for his arrest had been sworn to, delivered himself up to the police last night and was placed on the small book on a charge of forgery.

"I did it because I was a —— fool," he admits having done the things with which he is charged and no less the laconic statement quoted above.

Since his incarceration the prisoner has become very philosophical and is awaiting developments with a stoical calmness.

According to Captain Petersen, he does not implicate any one else or exonerate anyone.

## Prosecuted to Limit

District Attorney Donahue stated this morning that the prosecution of Frederick B. Signor will be conducted to the bitter end, and that nothing will be left undone by him to secure the conviction of the pyrotechnic young financier.

The district attorney was at first undecided as to what his first step in the prosecution of Signor would be, but after certain developments of the morning, the nature of which the district attorney would not disclose, it was decided by him to present the matter to the Grand Jury for its action and probable indictment.

## Grand Jury Summoned

Notices will be mailed all of the grand jurors this afternoon, and Signor's case will be presented Tuesday morning, the date set for the next meeting of the body. Whether this will delay the return of the report of the Grand Jury, which is expected on that day, is uncertain.

The charge against Signor will be one of forging the name of James A. Murray to a note for $100,000, payable to Wm. C. Henshaw, president of the Union Savings Bank of Oakland. Although one note will be used for the purpose of prosecution there are other notes and drafts aggregating $860,000 in the hands of the district attorney. Four notes calling for $100,000 each, a sight draft for $400,000 which was to be used to take up the notes, a sight draft for $50,000 and one for $100,000 are in the collection against Signor. The three drafts, dated September 2, 1908, were executed in San Francisco and are on the Bank of Commerce of Kansas City, Mo. The bank's stamp on them indicates "no funds."

The four forged notes are dated Oakland, August 22, 1908, and all are as from Murray to Henshaw.

# JACKSON HATCH TO BE SENTENCED TOMORROW

SAN JOSE, Jan. 8.—Jackson Hatch will appear before Superior Judge Welsh of the Superior CSourt for sentence tomorrow at 10 a. m. His trial on the charge of forging the signature of Mrs. Sage to a note will be fixed at the same hour tomorrow.

# CRUDE OIL RUINS RIVERS AND SLOUGH

STOCKTON, Jan. 8.—The escape of nearly 1600 barrels of heavy crude oil into the San Joaquin river and tributary streams, at Wallecka, recently, has worked disaster to fishing and hunting interests.

A strong ebb time, which had left the end of the barge Alhambra high and dry, caused the water to rush into open hatchways and force out the oil which has impregnated approximately 1[illegible] miles of rivers and sloughs, killing many fish and ducks and stopping fishing together below that point.

People living along the river have been compelled to come to Stockton for drinking water. Legislation compelling the use of closed tanks for oil will be asked for.

James Bryce, British ambassador to the United States, who is coming to this coast in March to deliver a course of lectures at the University of California, has accepted an invitation of the Commonwealth Club in San Francisco to dine with that organization on the evening of March 24.

Ambassador Bryce will be the principal speaker at the Charter Day ceremonies at the State University March 23, of this year, to mark the date of the founding of the institution.

SAN FRANCISCO, Jan. 8.—Patrick Broderick, superintendent of streets, handed in his resignation this morning to the Board of Works, the city severing his connection with the government of the city which he served so efficiently during its time of stress.





## COURT IMPERIAL WILL HOLD INSTALLATION

Court Imperial, No. 209, Foresters of America, will hold installation of officers this evening in Pythian Castle, Twelfth and Alice streets. The services will be attended by representatives from all the courts of California. A dance and entertainment will take place after the exercises.

The officers to be installed are G. W. sub chief ranger, A. Hillahen, financial secretary, H. Luttrell, recording secretary, M. Learner, treasurer, William Collins, senior woodward; L. L. Turner, junior woodward; A. Epstein, junior beadle; A. Doris, senior beadle.



# ALAMEDA COUNTY SECURES 4 SENATE CHAIRMANSHIPS

Alameda County gets the following chairmanships of Senate committees:

Finance—Leavitt of Oakland.
Corporations—Bates of Alameda.
Public Buildings—Stetson of Oakland.
Engrossing and Enrolling—Strobridge of Haywards.

SACRAMENTO, Jan. 8.—Lieutenant-Governor Porter announced the Senate committees this morning. They follow:

Agriculture and Dairying—Rush, chairman; Price, Wood, Strobridge, Martinelli, Holohan, Beil.

Banking—Cullen, chairman; Leavitt, Wolfe, Bates, McCartney, Curtin, Beil.

Commerce and Navigation—Wright, chairman; Welsh, Savage, Bates, Cutten, Martinelli, Burnett, Kennedy, Hare.

Contingent Expenses—Wolfe, chairman; Rush, Kennedy.

Corporations—Bates, chairman, Welsh, Wright, McCartney, Burnett, Bills, Walker, Roseberry, Millet, Kennedy.

County Government—Thompson, chairman; Walker, Wood, Willis, Bates, Wright, Price, Miller, Campbell.

Drainage, Swamp and Overflowed Lands—Lewis, chairman; Rush, Walker, Burnett, Bills, Cuttell, Strobridge, Miller, Holloran.

Election and Election Laws—Estudillo, chairman; Leavitt, Hartman, Wolfe, Savage, Wright, Stetson, Kennedy, Hare.

Education—Black, chairman; Wolfe, Anthony, Reilly, Estudillo, Roseberry, Bigelow, Thompson, Martinelli, Caminetti, Cartwright.

Engrossment and Enrollment—Strobridge, chairman; Birdsall, Beil.

Executive Communications—Hurd, chairman; Bills, Lewis, Finn, Campbell.

Federal Relations—Burnett, chairman, Black, Sanford.

Finance—Leavitt, chairman; Welsh, Wood, Hartman, Reilly, McCartney, Black, Price, Boynton, Hurd, Burnett, Curtin, Sanford, Cartwright.

Fruit and Vine Interests—Bills, chairman; Price, Rush, Water, Estudillo, Strobridge, Birdsall, Cartwright, Beil.

Fish and Game Welsh, chairman; Bates, Willis, Wood, Black, Hartman, Finn, Sanford, Caminetti.

Hospitals and Asylums—Price, chairman; Hartman, Reilly, Black, Lewis, Stetson, Strobridge, Roseberry, Martinelli, Sanford.

Irrigation—Walker, chairman; Willis, Boynton, Bills, Hurd, Estudillo, Thompson, Curtin, Cartwright.

Judiciary—Wolfe, chairman; Wolfe, Wright, McCartney, Savage, Boynton, Anthony, Burnett, Cullen, Estudillo, Martinelli, Roseberry, Stetson, Thompson, Curtin, Cartwright, Caminetti, Miller, Campbell.

Labor, capital and immigration—Reilly, chairman; Savage, Wood, Boynton, Cullen, Lewis, Finn, Hare, Beil.

Military affairs—Anthony, chairman, Hurd, Cullen, Strobridge, Beil.

Mines and mining—Boynton, chairman; Wood, Rush, Willis, Birdsall, Caminetti, Miller.

Municipal corporations—Savage (chairman), Leavitt, Welsh, Boynton, Reilly, Lewis, Hare.

Printing—Finn (chairman), Anthony, Hare.

Prisons and reformatories—Martinelli, Welsh, Hartman, Birdsall, Bills, Finn, Thompson, Kennedy, Holloran.

Public buildings and grounds—Stetson (chairman), Strobridge, Reilly, Walker, Anthony, Bills, Hurd, Hare, Campbell.

Public health and quarantine—Roseberry (chairman), Price, McCartney, Stetson, Holloran.

Public morals—Wood, chairman, Wolfe, Leavitt, Savage, Kennedy.

Roads and highways—Birdsall, chairman; Rush, Black, Hurd, Cullen, Roseberry, Lewis, Caminetti, Campbell.

Rules—Hartman, chairman, Leavitt, Wolfe, Thompson, Cartwright.

Revenue and taxation—McCartney, Wright, Bates, Anthony, Stetson, Estudillo, Burnett, Curtin, Sanford.

# IDENTIFIES TEETH AS THOSE OF MISSING MAN

PORT HURON, Mich., Jan. 8.—Dr. Charles W. Dowberg, St. Clair, this afternoon positively identified two of the teeth found in the stove of the Battle Run Methodist Church as part of the set he manufactured for Gideon Browning, the missing carpenter from Adair.

# FRED BAUMGARTNER CUT OFF HIS BOYS

The will of Andrew Frederick Baumgartner was filed for probate today. The instrument names the widow, Mrs. Caroline Lilly Baumgartner, as sole executrix and she is also, under the terms of the will, almost the only beneficiary of the $10,000 estate, which consists of Oakland realty in various sections of the city.

The only provision made in the will for the two sons, Thurlow L. and Harold B. Baumgartner, is a $500 bequest, which is held in trust by the widow for the boys until they reach their majority.



# THIRTY YOUNG GIRLS, MUSICALLY INCLINED, TO GIVE ANNUAL BALL

The Prelude Club, composed of thirty young girls, all of whom have decided musical ability, meets tonight at the Home Club. This is the third time the club's organization, during which time they have given some very enjoyable programs and several dances. This evening the annual ball will be held at the Home Club in East Oakland. Miss Agnes Pyper, the president of the club, has been assisted by Miss Rosalie Radcliffe and Miss Gladys Kemp in making the arrangements. The patronesses will be Mrs. S. S. Pyper, Mrs. Frank Shiay, Mrs. Zoe Green Radcliffe, Mrs. H. Kemp, Mrs. Harry and Mrs. Cullen.

The picturesque ball room has been prettily decorated with masses of greenery and artistic hanging baskets.

The bright faces of the young people and the attractive gowns will make a pretty picture.

The affair has been eagerly anticipated by the young people, who have made elaborate preparations for the event. Many new and handsome gowns will be worn for the first time this evening. About one hundred invitations have been accepted for the dance. Everything points to an evening of supreme pleasure.

The club membership includes:

| | |
|---|---|
| Miss Agnes Pyper | Miss Gladys Kemp |
| Miss Rosalie Radcliffe | Miss Lelia Rutland |
| Miss Ramona Radcliffe | Miss Alma Hollenbeck |
| Miss Lillie Leinert | Miss Pauline York |
| Miss Nettie Leinert | Miss Hazel Shay |
| Miss Emily Lancel | Miss Amy Gebs |
| Miss Alice Davies | Miss Corinne Maclise |
| Miss Audrey Blair | Miss Alice Cullen |
| Miss Marion Hovey | Miss Velma Hardy |
| Miss Marguerite Self | Miss Anita Ostrander |

# YOUNG MANAGER WRECKS BUSINESS

## Surety Building Company of Los Angeles Is in Hands of Receiver.

LOS ANGELES, Jan. 8.—As a result of the mysterious disappearance of Charles L. Gruenthart the youthful manager of the Security Building Company, creditors of the company have petitioned for a receiver for its affairs, and it is said a warrant charging Gruenthart with embezzlement will be asked for today.

Secretary Matthew S. Yeager of the company say that about $4000 of the company's funds are missing. First intimation that anything was wrong on last Saturday when he was notified by the bank that the company's deposit was overdrawn and a call for $[illegible] 00 was turned. Gruenthart left the city on the previous Wednesday.

## Liabilities About $8,000

The company's assets amount to about $26,000, with liabilities of about $8,000 in excess of that amount. The company has constructed about 500 houses in different parts of the city and has been doing a prosperous business. It has at the present time upwards of forty houses building and Secretary Yeager, if allowed to continue the business, says he will be able to meet all liabilities of the company.

Gruenhart is 22 years of age. He was an erstwhile grocer's clerk in Glendale and his rise in the business world was rapid. His income at the time of his disappearance is stated by Yeager to have been not less than $2000 a month.

## Gruenhart Married Wealth

While a grocer's clerk he married a woman of considerable wealth, who is now in Hot Springs, Ark. An affair with a young woman is said to have led Gruenhart's departure and is up to be accountable for his wife's absence from the home.

Creditors of the company are numerous. One firm holds claims amounting to $12,000. Among the creditors are a large number of laboring men engaged in construction work for the company.

# PLANNED RULER'S DEATH, IS CLAIM

## Chinese Reformer Yuan Shai Kai Instigated Murder of Late Emperor.

PENANG, Straits Settlement, Jan. 8.—In an interview here today Kang Yu Wei, the well-known Chinese reformer, who was expelled from Peking after the coup d'etat of 1898, declared that Yuan Shai Kai had been dismissed from his high position as a member of the grand council of the Chinese empire because he was instrumental in the death of the late emperor and that he probably would be placed on trial for his connection with the matter.

Tang Shao Yi, who is now in Washington on a special diplomatic mission, has been recalled to Peking. He will go by way of Europe, leaving Washington immediately.

# GRANARD GETS LICENSE TO MARRY MISS MILLS

NEW YORK, Jan. 8.—The Earl of Granard and Miss Beatrice Mills, daughter of Ogden Mills of this city, went to the city hall marriage license bureau today and obtained a license to be married.

The earl signed himself "Granard," but gave his full name as Bernard Arthur William Patrick Hastings Forbes, Earl of Granard. He is 34 years of age and gave his residence as Castle Forbes, Newton Forbes, Ireland.

SEATTLE, Jan. 8.—The most serious situation of the cold snap is the inability of fuel dealers to deliver wood and coal. More snow is predicted tonight. The average depth is now about eight inches.

# SENATOR PERKINS IS NOMINATED BY ACCLAMATION IN THE CAUCUS

## Secured Eighty-Two Votes on the First Roll Call Last Night; Senator John Stetson Makes Nominating Speech, Seconded by Assemblyman Pulcifer---All Was Harmony at the Meeting.

(By EDWARD A. O'BRIEN.)

SACRAMENTO, Jan. 8.—In the caucus of Republicans of the Legislature of California to select a nominee for United States Senator, Hon. Geo. C. Perkins, of Oakland, was last night chosen by acclamation as the candidate of the party.

Eighty-two Assemblymen and Senators voted to have Senator Perkins succeed himself.

These votes insure the Senator a majority in each of the houses of the Legislature when those houses shall assemble, each in its own quarter, Tuesday next, at noon, for the purpose of selecting a candidate for the position in question.

This means that Senator Perkins will become the nominee of the Republican party in each house, and that fact elects him to be his own successor.

### No Joint Meeting

If Senator Perkins had failed to secure this majority in each house it would be necessary to have a joint meeting of both the Assembly and the Senate on the following day, Wednesday; but, under the present circumstances, that joint session will not be required. The certification by the officers of each house of the majority vote in those houses cast in favor of Senator Perkins makes the gentleman the next Senator from the State of California.

The caucus of last night, which was held in the Assembly chamber in the capital, was one of the most remarkable ever held in this State, for the practical unanimity which characterized the members with respect to the gentleman who was before them for indorsement.

### Full Discussion

There was allowed a free, full and fair discussion of the record of the Senator; and, after that had been indulged in, only one member of the caucus withdrew. That was Assemblyman E. J. Callan, of the Thirty-ninth Assembly district of San Francisco.

Callan is the man who has, for some time past, announced that he would not vote for Senator Perkins' renomination.

### Callan Quits Caucus

His retirement from the caucus, therefore, was not unexpected. Explaining Mr. Callan's action in this respect, friends of the gentleman say it was due, as they understood it, to the fact that a resolution which was introduced by Assemblyman Drew, of Fresno, seeking to postpone action in the premises until Monday or some other night of next week was voted down with an emphasis which showed that the purpose of the majority of the caucus members for an immediate settlement of the Senatorial question was not to be interfered with.

Callan had previously declined to sign the call for the caucus, as had also Assemblymen Sackett of Ventura, Drew of Fresno and Young of Berkeley.

### Objectors Welcomed

Regardless of this fact, the four, as Republican members of the Legislature, were welcome to attend the gathering and all of them were noticed entering the caucus chamber, save Sackett. This gentleman, also, was not seen to emerge from the chamber after the conference had come to a close and friends of his later declared that Mr. Sackett had not put in an appearance.

Messrs. Drew and Young, however, although it was known that they had not been friendly to Senator Perkins' renomination, entered the caucus and expressed, it has been stated, the ground of their opposition. They were given opportunity to say what they had to say on the subject and, after Mr. Drew had voiced his ideas, he introduced a resolution or made a motion that the nomination be deferred until some night next week, but which night is a matter of doubt, because several nights have been mentioned in this connection. The general opinion, however, is that it was Monday night.

### Young on Hand

Assemblyman Young of Berkeley, who is known to have shared some of the views of Drew with respect to the candidacy of Senator Perkins, endorsed the tactics of procrastination by seconding the motion or the resolution as the case might be.

When the vote was taken on that measure there was a volume of tone in the negative which showed that the time for temporizing had passed.

It was at this juncture that Callan retired. Drew and Young, however, remained and were bound by the caucus decision in favor of Senator Perkins.

After the caucus had been in session for some time, Assemblyman Grove L. Johnson came out of the chamber, attired in a manner to withstand the inclemency of the weather without.

His appearance occasioned surprise among the throng which had gathered outside the chamber because, for the moment, the people were of the impression that the venerable law-maker of this county had become disaffected, but they were soon reassured.

### Johnson Satisfied

Mr. Johnson said that he was not as young as he used to be, that he appreciated a good night's rest, that the young men he had left behind were going to do what he wanted them to do, that it was unnecessary for him to remain, that he had left orders to have his vote recorded as cast for Senator Perkins and that he had no doubt it would be so cast and that Senator Perkins was as sure of reelection as that there was a sun in the heavens. Mr. Johnson then went home.

The caucus opened shortly before 8 o'clock p. m., every seat in the assembly being occupied.

Senator Wright of San Diego was to have presided, but was called away by his father's death today.

The gathering was called to order by Senator H. I. Wolfe of San Francisco, who is president pro tem of the Senate.

Assemblyman Hans of Fruitvale moved that Senator Leavitt of Oakland act as chairman and the motion prevailed without dissent.

George M. Perine, who represents the Forty-fourth Assembly District, was chosen secretary, but it was not ascertainable who was to be credited with the motion for his preferment.

### The Election

A motion was made to proceed to the selection of a nominee for United States Senator, but action on the motion was deferred while consideration was given to the Drew motion, referred to above.

After that had been disposed of as indicated in the foregoing, Senator J. W. Stetson of Oakland rose and, in Ciceronian English, and with an evenness which was indicated both in voice and manner, placed Senator Perkins before the caucus. He reviewed the senator's career, told what the senator had done for California, what he had done for the people and the part he had taken in legislating for the nation. He asked why a man who had so served his constituents, had been true to every confidence reposed in him, who was still in a condition to continue indefinitely those services, should be cast aside unrequited at the very moment when, by reason of his high and influential standing among the law-makers of the Union, he was able to be of more service to the State of California than he had ever been before. The argument was unanswerable and the sentiment was applauded with vigor and unanimity.

### Pulcifer Seconds

Then Assemblyman Harry Pulcifer of the Fifteenth District, the district in Oakland in which is located the home of Senator Perkins, seconded the nomination.

Mr. Pulcifer spoke along the same lines as those followed by Senator Stetson. He enumerated many instances in which Senator Perkins had shown his devotion to his State and to the nation. He spoke of his tireless energy, his desire to be occupied in the upbuilding of California, and the maintenance by the country of a dignified position among the nations of the earth.

Then there were seconding speeches from a host of exultant panegyrists of the senator, of whom, however, the name of only a few could be obtained, Senators Willis, Wolfe, Hartman, Hard.

The motion on Stetson's nominating the Senator was put to the house and carried without a dissenting vote.

The caucus then adjourned.

UNITED STATES SENATOR GEORGE C. PERKINS, Who Will Succeed Himself.

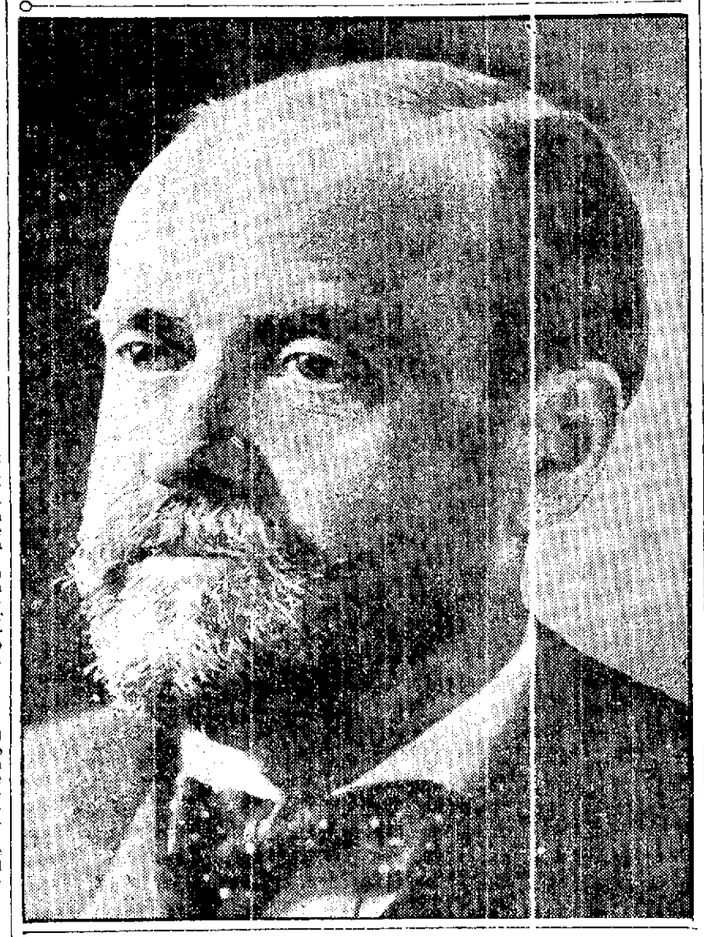

# LEGISLATIVE CLERICAL STAFF IS VERY SMALL

SACRAMENTO, Jan. 8.—There are a hundred attaches in the Assembly to perform the clerical work and the manual labor in connection with the business of the house. This is at the rate of one and one-third attache to every member of the body. This is the smallest proportion in this line that has been experienced in the management of the house for many years if, indeed, it were ever before experienced, save in the early days of the commonwealth. Of course, among those attaches, there are representatives of Alameda county, but there are fewer of them than there were allowed to the Alameda representatives in the Senate. This discrepancy is due to the fact that the amount of patronage allowed the assemblyman was much smaller than that allowed the senators. The appointees in the lower house are as follows:

Stephen F. Otis, assistant minute clerk, Alameda; E. F. Van Alstine, assistant enrolling and engrossing clerk, Fruitvale; C. F. Feeley, gate-keeper, Oakland; Lloyd Hughes, gate-keeper, Oakland; C. Wenig, door-keeper, San Leandro; W. H. Graham, assistant bill clerk, Pleasanton; Morris Doody, committee clerk, Oakland; M. Boban, committee clerk, Oakland; G. Crittenden, committee clerk, Oakland.

The salary of these people ranges from $2.50 to $6 per day. Four are paid at the rate of $2.50, eleven at the rate of $3, forty-five at the rate of $4, twenty-seven at the rate of $5 and $6 per day.

# MISSING SACRAMENTO LAD FOUND BY POLICE

(Special to The Tribune.)

SAN FRANCISCO, Jan. 8.—William Miller, the 12-year-old boy who disappeared from his home, 1014 G street, Sacramento, two weeks ago, was found by Policeman Martin on the water front last night.

The lad, cold, tired and hungry, was sleeping in a packing box near the Mission street wharf. He refuses to give his reasons for leaving home and is being held at the detention home in this city until his parents in Sacramento can be communicated with.

# SPEAKER STANTON WARNS ATTACHES

## After Administering Oath Tells Them They Must Work or Resign.

(BY EDWARD A. O'BRIEN)

SACRAMENTO, Jan. 8.—For the first time within the recollection of the oldest attaches of the legislatures of this State—and some of the attaches have held positions for more than thirty years—the speaker of the house coldly and in straightforward manner informed the new employes of the house that they would have to work, that they would have to work well, and that if they did not work well their heads would drop with a suddenness which would surprise them.

Mr. Stanton's oration was so radical a departure from the custom of administering the oath of office to attaches that oldtimers looked one another in the eye, smiled with surprise, and generally expressed themselves to the effect that the departure ought to be a precedent for future speakers.

### Responsibility Is Defined

"From this moment," said the speaker, addressing the 100 men and women who stood before the bar of the house preparatory to taking the oath, "your obligation to your friends in the legislature who recommended you for your positions ceases. You are now responsible to the house, which will judge you as you ought to be judged, not by the political influence you may control, but by the manner in which you do your work. You will have to perform your duty, and your whole duty.

"I want to say that a Democrat has the same rights before this house that a Republican has, and that a Republican will not be less severely judged because of his Republicanism than will be the members of any other party. Just so long as you acceptably perform the work assigned you, just so long will you be retained on the salary list. When your efficiency ceases, your inability is made apparent, or your desire to shirk work is manifest, your head will drop off with a suddenness that will be a surprise to you."

### Remarks Impress Employes

Every word of the speaker was listened to with the greatest interest, not alone by the attaches, but also by all the members on the floor and the spectators in the lobby and gallery.

There was a moment of intense silence at the close of the speech, and then a burst of hearty applause showed that everybody appreciated the speaker's departure from precedent.

# EMBALMERS WANT STATE CONTROL OF PROFESSION

SACRAMENTO, Jan. 8.—Embalmers are another of the professions who want recognition by the State, and with that end in view they will introduce a bill in the Legislature to have a State board of embalmers created. At the present time there is no practical way to control the business, further for the protection of the embalmers or the people.

The bill seeks to compel people who profess to be embalmers to undergo an examination and qualify in the art of preserving the bodies of the dead and preventing them from becoming a source of contagion. People who are unable to satisfactorily pass the examination proposed will be prevented from practicing the profession and in a special manner from preparing bodies for transportation from one place to another by means of rail or water. It is intended, also, to compel railroad companies to refuse to receive dead bodies for shipment unless the exterior of the receptacle for the remains bears proof that the body has been prepared by an embalmer who has a thorough knowledge of the profession.

# RURAL DISTRICTS WANT LIBRARIES

## House Bill Introduced by Hans of Fruitvale Makes Provision For Them.

(By EDWARD A. O'BRIEN.)

SACRAMENTO, Jan. 8.—Assemblyman George J. Hans, who has long taken an interest in educational matters and who is now secretary of the Fremont High school in Fruitvale, has outlined the bill which he proposes to introduce for the purpose of extending to communities outside unincorporated cities and towns the benefits of free public libraries.

The first step to be taken is the presentation of a petition signed by at least fifty residents in a certain district outside an incorporated city or town, which district is to be described, to the Board of Supervisors, setting forth the desire of the petitioners to establish such a library and asking the board to call an election to enable the petitioners to show that they are in favor of having the territory described, established as a free public library district.

### Election to Be Ordered

Upon receipt of the petition, the supervisors will order an election, and, if a majority of the voters favor the proposition, the district will be declared a free library district.

The supervisors will then be asked to provide in the tax-levy of the district the amount of money required to construct a library and maintain the same.

The first trustees are to be appointed by the Board of Supervisors and the succeeding boards of trustees will be elected every year by the residents of the district.

The trustees will have the right to purchase property and acquire the same for the purposes of the library, by gift, bequest and otherwise.

### People Want Libraries

There are many sections in California which will greatly appreciate this measure. This is especially true of the section of Alameda county lying between the eastern limits of Oakland and San Leandro, in which are located the settlements of Fruitvale, Elmhurst, Melrose, Fitchburg, and Ashland, containing thousands of people, which is now without a public library, a condition which this measure will relieve.

# THIEVES ROB SALOON OF THE ROMA HOTEL

(Special to The Tribune.)

SAN FRANCISCO, Jan. 8.—The saloon in the Roma hotel, at 412 Broadway was entered by burglars between 2 and 3 o'clock this morning and a valuable gun and $150 worth of cigars stolen. The burglars gained entrance through a back window. The theft was discovered about 5 o'clock this morning by John Nico, proprietor of the place.

**TRIBUNE SUBSCRIBERS who fail to receive their paper before 6 o'clock every evening should telephone to the Circulation Department, Oakland 528, and the Carrier will be notified to deliver now immediately.**

# IN TRAINING FOR THE ANANIAS CLUB

### Barroom Oracle Relates Story of Pig on Farm in Boyhood Days.

KANSAS CITY, Jan. 8.—It was apparent that it was coming. The old customer's face showed it as he shifted his position at the bar and knocked the ashes out of his pipe. One of the group had just finished a tale about a melancholy mule committing suicide by jumping over an embankment. "Shucks," said he, "you seem to think that's wonderful, but I've seen things that beat jumping over an embankment in a fit of despondency.

"When I was a kid on a farm out in Northern Kansas we had a pig which the hired man's wife raised from the time it was big enough to squeal. She kept it in the yard, which was fenced in, and never allowed Jerry, as she called him, to get muddy. She had an idea that it was merely habit, not an inborn trait, that made pigs wallow in the mud.

## Her Dope Was Wrong

"But her dope was wrong. As soon as Jerry got big enough to have ideas of his own he wanted mud. When it would rain he would try as hard as he could to break through the fence or jump over so as to get in the muddy road. The yard was well soaked, and at first he couldn't find any muddy spots in his inclosure.

"Finally, though, he discovered that if he dug down in the ground he would find dirt and one morning we found that he had dug up the sod near the pump and had a mudhole. We couldn't imagine how he got the water, but watched him, the next night and found that with almost human intelligence he pumped the water himself into a bucket that was kept standing near and then tipped over the bucket. The pump was arranged so if there was no bucket under the spout the water would run into a drain.

"How did he pump it? Pushed the handle up with his nose and pulled it down with his front feet. We stopped that by putting him in a clean pen with a floor in it. But Jerry had had one mud bath and he longed for more. He would moan most piteously at night, and we wanted to let him out with the other pigs, but the hired man's wife threatened to quit if we did. She thought as much of Jerry as she did of her children and she couldn't bear the thought of having him dirty, enjoying himself with other pigs.

## Began to Get Pale

"Jerry began to grow thin. He formerly had a cheerful look in his eye, but now there was no longer the healthful, joyous glitter when I came around with his food. He actually began to get pale and he couldn't eat much.

"He deliberately planned suicide. Life without mud wasn't worth living. First we caught him trying to cut his throat with his front feet. We cut the toenails and made them harmless. Then he tried to drown himself by sticking his head in a pail of water, but through force of habit he drank up all the water before he was drowned.

"That gave him an idea, and he tried to drink himself to death, but we never gave him enough water at one time. And still the hired man's wife couldn't bear to let him out with the common herd. Hoglike, he never thought of starving himself to death, although worry cut down his appetite considerably.

"Finally, he accomplished the desired end. We found him lifeless in his spotless pen one morning. We called the family doctor—the hired man's wife wouldn't stand for a veterinarian. He examined Jerry and found that he had died from lack of respiration. Jerry had held his breath until he suffocated."

And the old customer wiped a tear from his left eye and sadly drank to the pig which couldn't live without mud.

# LAND ARKANSAS DISOWNS OUTLAWS' FAVORITE HAUNT

FORT SMITH, Ark., Jan. 8.—By a decision of the Circuit Court a strip of land twelve miles long and two miles wide, adjoining Fort Smith, becomes "no man's land."

The strip was orighnally a part of the Indian land allotted to the Choctaw nation, but was ceded by Congress to Arakansas to allow the local authorities to have police jurisdiction over it, as it had become a refuge for outlaws.

The failure of Arkansas to accept the land by an amendment to its constitution is given by the court as a reason for its ruling, which holds that the boundary line of 1880 is still in effect. Oklahoma claims the strip but this is disputed.

More than fifty men are serving sentences for crimes committed in the disputed territory. In border days eighty-eight men were hanged in the strip.

Many factories, a million dollar bridge, a water plant and a number of homes will be affected by the court's decision, which holds that all taxes paid for the last twenty years were illegally levied.

# DECLARES FORUM CAFE IS WELL PAYING CONCERN

Oakland, Cal., January 7, 1909.

EDITOR TRIBUNE: An article appeared in one of the evening papers in this city under date of January 6, wherein it was stated that The Forum restaurant and cafe, on Broadway near Thirteenth street, is for sale, for the rumored reason that the same is not paying as well as the proprietor thereof desired.

It is true that the Union National Bank of this city was negotiating for the purchase of the place, and offered the proprietor of the place a price which would have been to his advantage to accept in case he desired to part with the restaurant and the lease of the premises, but it is not true that the place is not paying as well as the owner anticipated, as the restaurant is on a sound financial basis and is paying as well in every respect as could be desired. While negotiations were pending as hereinbefore stated, the undersigned manager and proprietor of The Forum was indifferent about the disposal of the same, as the income derived therefrom is everything that could be desired.

Very truly yours,
W. H. BROWN.

# COMBINE CHURCH AND OFFICE BUILDING

PITTSBURG, Jan. 8.—A combination fourteen-story office building and church combined is proposed for downtown Pittsburg by the First United Evangelical Protestant German Church.

The site at Sixth avenue and Smithfield street is one of the most valuable in town and was given free in the time of William Penn, one provision of the grant being that it should always be used for church purposes. This makes it impossible for the congregation to build elsewhere, though the property might be sold to great advantage.

The plans provide that for seven stories up the building shall show a most elaborate church front, cathedral style, with a chime of bells. Above the seventh story will rise seven stories of offices. The new building will be one of the largest in the city.

# GIRL IS GUIDED HOME BY BIRD

### Songster Lived in Child's Back Yard and, Seeing Her Daily, Knew Her.

CLAYTON, Mo., Jan. 8.—Clayton is still marveling over the queer story told by seven-year-old Eloise Dyas, who says that a mocking bird guided her to her home after she was lost on her way from school.

A fairy story that had been related by her teacher, Miss Williams, caused her to follow the bird after a sort of inspiration told her that she had seen it often near her home.

Eloise is the daughter of Mrs. Louisa Dyas and is considered one of the brightest pupils at the Clayton public school. Her home is on Central avenue, four blocks west of the school and one block north of St. Ferdinand avenue, the street which leads direct from the school to her home.

## The Child's Story

"At 3 o'clock in the afternoon I left the school," she said. "I walked west on St. Ferdinand avenue until I came to the Hanley road. I was thinking about something our teacher had told us and I turned into the Hanley road.

"I walked about a half a mile before I knew I was lost. It was getting dark and I didn't know what to do. All of a sudden I saw a bird that was flying round and round right over my head. I remembered that Miss Williams read us a fairy story a few days ago.

"It said that when a little girl was lost she could find her way home if she would follow a fox or a bird.

"The mocking bird kept flying around and it came so close to me that it almost touched me. It seemed to me that it said 'Come with me, come with me.'

"When it flew right in front of me I could see that it was a bird that I saw every day in our yard. It always sits in a tree there and sings when I go to school and when I come home. It seems like it tells me good-by and waits for me to come back.

"It flew back along the road and I turned around and followed it. At first it flew very fast and I had to run to keep up with it. When I was so tired I couldn't run any more I saw the bird look back at me. Then it flew so slowly that I could walk and keep up with it.

"I followed it until I came to Gurdo's on the street car line. That's right on Central avenue, and when I got there I knew where I was.

"The bird seemed to see that I knew the way. It flew around over my head and out back. This morning it was on the tree in our yard, and it sang when it saw me."

The little girl seemed filled with awe as she told her story.

"It is true," said her mother, "that she did not return home until 5:30 yesterday evening. I was greatly worried about her. There has been a mocking bird around here all season, and Eloise is sure that it guided her home. She never told a remarkable story like this before."

# DR. S. H. BUTEAU IS LOOKING FOR SHOTGUN

Dr. S. H. Buteau lost an elegant shotgun last night between San Leandro and Oakland. The doctor had been duck shooting with a friend. When returning home about 9 o'clock he placed the gun in the folder of the cover of his automobile and during the trip it dropped out. It was a Lefevre shotgun and was highly prized by Dr. Buteau. The finder can secure a reward by returning the same to Dr. Buteau's office, 1155 Broadway.







**CLASSIFIED ADS IN THE TRIBUNE PAY BIG RETURNS FOR MONEY INVESTED**

# PREDICTS HETCH-HETCHY PLAN WILL BE FOUND DEFECTIVE

A committee from the Berkeley Trustees, consisting of A. F. Shadd and W. J. Schmidt, and a committee from the local City Council, composed of President Oliver Ellsworth and Councilman A. P. Siefvater, met last night to consider the Hetch-Hetchy water scheme, but as there were not enough persons present who had the necessary information on which to proceed, the committee adjourned to meet at the call of the chair.

## Water From Tahoe

The committee did, however, consider the project offered by Judge James A. Waymire, of Alameda, relative to bringing a supply of water from Lake Tahoe and the Truckee river. Judge Waymire prefaced his remarks by the statement that it would be found sooner or later that the Hetch-Hetchy plan was as defective and would not come up to the expectation of its projectors. He pointed out the fact that if water was brought to Oakland from Lake Tahoe that there could be developed 500,000 horse power in the way of electricity, which could be sold annually for $5,000,000. Judge Waymire stated that he has the riparian rights to practically a billion of gallons of water daily and that he could supply Oakland, San Francisco and every city along the line of the proposed water system, which would be about 210 miles in length.

## Initial Cost $5,000,000

The contention urged by the promoter was that Oakland should have its charter amended, or that the Legislature should pass a law, allowing any and all cities to unite in securing a water supply, together with the privilege of selling electricity for commercial purposes. Such a law, Judge Waymire contended, would permit of the construction of the water plant at an initial cost not to exceed $5,000,000.

The Lake Tahoe system, he asserted, would cost for water about $20,000,000. If the power facilities are put in the additional sum of $25,000,000 would be required, making the total amount necessary $45,000,000. On this sum he states that an annual revenue of at least $5,000,000 per annum could be obtained from the sale of electricity alone, while the income from the sale of water would be correspondingly great. He believes that the citizens of Oakland could have all the water they wanted at the rate of ten cents per 1000 gallons, whereas the people are now paying thirty cents per 1000 gallons in Alameda they pay forty cents for the same amount, and in Berkeley about thirty-five.

Judge Waymire was requested to call again upon the committee, when a fuller representation from Berkeley, Alameda and Oakland could be had.

# CALIFORNIA ENJOYS RAIN AND COLD WEATHER KEEPS KNOCKING AT DOOR

SAN FRANCISCO Jan. 8.—Weather reports unusual in their variety engaged the attention of officials in the local department bureau today. Prof. A. G. McAdie, chief of the staff, described the situation as follows:

"California is enjoying warm weather with a bountiful rain, but the cold is hammering at the doors, both to the east and north. In the Sacramento Valley the precipitation was from one-quarter to three-quarters of an inch last night and today the rainfall in this city was .40

# OTIS MEASURE STRIKES HARD

## If Passed, Bill Will Prevent Any Form of Gambling on Races.

SACRAMENTO, Jan. 8. — Grove L. Johnson, of Sacramento, got the floor immediately after roll call this morning and introduced a score of bills, including one excluding minors from race tracks and prize fights, three anti-Japanese measures; one for the woman's suffrage leaders, and an act to make libel a felony.

Assemblyman Otis, of Alameda county, introduced his anti-race track bill as agreed upon by the Anti-race Track League.

The Otis bill, if passed, would effectively prevent any form of gambling on the races. The penalty provided is imprisonment in a county jail or State prison for no less than thirty days or more than a year.

## Other Measures

Defining the duties and liabilities of employment agencies, making violation a misdemeanor, by Coughlan.

Providing for proper sanitation of factories, by Coughlan.

Providing for a postal direct primary for the candidates for all electoral officials, including United States Senators and representatives, and delegates to county, district, State or national conventions.

To prevent and punish the desecration of the United States flag, by Hawk.

Declaring Friday, February 12, 1909, the hundredth birthday of Abraham Lincoln, a legal holiday, and providing for a half-day session at the public schools, by Hawk.

# Says Woman Tricked Him Out of $5000

(Special to The Tribune.)

SAN FRANCISCO, Jan. 8.—Dorothy Allen, the young woman who was arrested yesterday and charged with embezzlement in connection with the victimizing of Evan J. Collins, son of a Philadelphia millionaire, appeared in Judge Conlan's court this morning.

She was instructed and arraigned and her case continued until next week, by which time it is expected that her two alleged accomplices will be in custody.

Collins, who was engaged to be married to the young woman, claims to have lost over $5000 as the result of his experience with her and the two tipsters to whom she introduced him.

# CUTLER'S DREAMS OF FORTUNE HAVE VANISHED

(Special to The Tribune.)

SAN FRANCISCO, Jan. 8.—Police Commissioner A. D. Cutler's dreams of fortune to be raised from the ruins of the Market Street Bank have vanished. They came to an end with an interview between Cutler and Lewis H. Mooser, a receiver appointed by the court to care for the assets of the bank during the period of liquidation.

Secret marriages seem to be epidemic in the Baptista family of East Oakland. On November 30 came the surprising news of the marriage of Joseph A. Baptista and Miss Josephine Schaffer, which had been solemnized in San Jose in August. The secret is now disclosed of the marriage of Miss Marguerite Baptista and Willard Bassett, who were married on April 18 in San Mateo.

The marriage was solemnized at the rectory of the Congregational Church, 168 Griffith avenue, the Rev. J. H. Kimball officiating, the only witness being the pastor's wife, Mrs. J. H. Kimball. The marriage is recorded in the recorder's office of San Mateo county at Redwood City.

The young bride is the attractive daughter of Mr. and Mrs. Jose Baptista of Ninth avenue. Mr. Baptista is vice-president of the Portuguese-American Bank in San Francisco.

Bassett is the son of Mrs. C. H. Bassett of 728 Eighth street, and is associated with one of the local newspapers.

It is the intention of the young people to have another ceremony in this city, either New Year's day or Sunday.

# FANATICS STILL SHADOW VICTIM

## Members of Holy Roller Sect Prowl Around Home of Daisy Moore to Re-Take Her.

"Holy Rollers" have been seen in the vicinity of the new home of pretty Daisy Moore, the Sunday school teacher, at 1261 Franklin street.

This information was given out this morning by Mrs. Moore, the girl's mother.

"Oh, will they never leave us alone" she moaned. "Last night one of them was around here. They've hypnotized my child once and I know they will do so again if they get the chance."

Mrs. Moore is a nervous little woman and this fear that the fanatics are following her child has placed her on the verge of collapse. It was learned that the Moores are looking about for a new place in which to hide their child until she recovers fully from the influence in which she was lately thrown at San Jose.

Miss Moore is still very weak and appears in a dazed condition. Her abnormal appetite, which puzzled Dr. Edward Newell of San Jose until he diagnozed it as a result of the strain to which her nerves have been subjected, has decreased. This is taken as a sign of the girl's return to health.

Mrs. Moore was very reticent when questioned relative to her daughter's first connections with the religious cult.

"Daisy just dropped in to investigate the cult one afternoon and a certain member, whose name I do not know, seemed to cast a spell about the child. She was never the same girl after that and soon left our home entirely. The police of San Jose were then notified and only rescued her after considerable difficulty."

# NEWS BY WIRE

**Aged Preacher Dead.**—New Haven, Conn. Rev. M. E. Phillips, pastor of the Whitneville Congregational Church, died at his home here last night, aged 63 years. His son, Lee A. Phillips, lives in Los Angeles.

**Socialists Invade Religion.**—New York: Socialists in New York are to extend their fields of activity so as to include religion. The New York section of the party has established a Sunday school in Manhattan. History and other subjects are to be taught from the viewpoint of socialism.

**Arizona Statehood Goes Over.**—Washington: It is being hinted that separate Statehood for Arizona and New Mexico must go over until the sixty-first congress.

**Hotel Men to Organize.**—Salt Lake City: Arrangements are completed for the entertainment of the visiting hotel men who are to arrive in this city Monday morning. The gathering is for the purpose of forming a Western Hotel Men's Association which will have for its object the fixing and maintenance of a uniform rate scale; protection against deadbeats and advertising the resources of the west.

# PIONEER FRUITVALE RESIDENT IS DEAD

FRUITVALE, Jan. 8.—Mrs. Peter Rueff of 2515 Fruitvale avenue, a prominent resident and property owner of this place, died at her home last night after a short illness. Deceased was a pioneer of this place.

# WIFE MURDERER AGAIN HELD BY MAGISTRATE

SAN FRANCISCO, Jan. 8. Peter M. Dallesan was held to answer to the Superior Court this morning for the murder of his wife, which occurred August 19, 1907. His case was dismissed in Judge Cook's court because of the violation of a provision of the charter and it was necessary to retry it.

# HOTEL MANAGER ON TRIAL FOR FELONY

SAN FRANCISCO, Jan. 8. John N. Parker, manager of the Hotel Balboa, was placed on trial this morning in Judge Dunne's court on the charge of embezzlement. He was accused by Miss Agnes Buckley of having made off with $1170 which she had deposited for safe keeping in the hotel safe while she was waiting for a steamer to sail to China.

# PLAGUE DRIVES U. S. WARSHIPS TO TURKEY

BEYRUTH, Jan. 8.—The U. S. battleships Louisiana and Virginia, under command of Rear Admiral Schroeder, arrived here today and left immediately for Smyrna, Turkey, in consequence of the pleague, which prevails here.

# SPRING VALLEY MUST ANSWER THE FARMERS

## Judge Waste Renders an Important Decision Regarding the Taking of Water to San Francisco.

Judge William H. Waste of the Superior Court this morning decided that the Spring Valley Water Company must answer the suit of the Pleasanton Valley land owners who are seeking to stop the company from drawing water for San Francisco from the Niles cone. At the same time the Judge felt that the matter was of such importance to all parties and to the people of San Francisco that the complaints should be perfected. He therefore directed amended complaints to be filed to clear up certain uncertainties.

The text of the decision follows:

## The Decision

In the Superior Court of the county of Alameda, State of California:

E. R. Lilienthal, plaintiff, vs. Spring Valley Water Company, a corporation, defendant, No. 22909.

Pleasanton Hop Company, a corporation, plaintiff, vs. Spring Valley Water Company, a corporation, defendant, No. 22919.

George Davis, plaintiff, vs. Spring Valley Water Company, a corporation, defendant, No. 22928.

"These are actions for an injunction and for damages.

"The allegations in the three complaints, except as to the description of the property owned by the various plaintiffs, are practically identical.

"Plaintiffs are the owners of various tracts of valuable land lying in what is commonly called the Pleasanton Valley in Alameda county, and upon some of these parcels of land valuable improvements have been erected, and much of the land is valuable for agricultural and horticultural purposes.

"The defendant is a corporation generally engaged in the supplying the inhabitants of and the city and county of San Francisco with water for domestic and municipal purposes. Defendant owns certain lands near to and lying in a southeasterly direction from the lands of plaintiffs.

"It appears from the complaints that underneath the surface soil of the lands of plaintiffs and defendant, there is a stratum of clay which is impervious to the passage of water; and that underneath said stratum of clay there is a stratum of porous water-bearing gravel. This stratum of gravel extends in an easterly direction from the lands of defendant, gradually approaching the surface of the ground until it finally reaches the surface and connects with and forms the beds of those certain streams known as the Arroyo Valle Creek and the Arroyo Mucho creek.

## The Gravel Stratum

"This gravel stratum is alleged to be exceedingly porous, readily allowing the passage of water through the same. These creeks drain a large water shed upon which there is a large annual rainfall; during the winter or rainy season these creeks carry a large quantity of water, a considerable portion of which sinks into this gravel bed. This water percolates through the porous gravel extending under the lands of plaintiffs and defendant, which slope in the same general direction as the surface of the soil of the lands of the parties. The water in this porous gravel stratum is finally obstructed where the Pleasanton valley narrows some distance below the lands of the defendant, and being unable to escape, forms an underground lake or reservoir, wherein it is confined under pressure, and retained by the narrowing walls of the valley and the impervious stratum of clay lying above it.

"This underground lake or reservoir, it is alleged, lies under the lands of plaintiffs and defendant.

## Bored Wells

"Plaintiffs allege that prior to the action of the defendant complained of, plaintiffs, at large expense, bored several wells upon the land through said impervious stratum of clay, down to and into said water-bearing gravel; that the water in said gravel, being unable readily to escape therefrom, and under pressure, raises in their wells, so that the water became and remained readily accessible, and that from some of the wells the water flowed and formed what is known as "flowing artesian wells." Plaintiffs made use of this water for the purpose of irrigating their lands, and for other agricultural purposes, and for domestic purposes.

"Plaintiffs claim that the defendant has bored a large number of wells upon its land, which is lower down the valley than the lands of the plaintiffs, and has constructed a long, timbered gallery on its land, and that at or near the bottom of said gallery has constructed a large number of wells leading into the gallery. These wells of defendant are bored through said stratum of clay, down to and into the stratum of porous and water-bearing gravel underlying the lands of plaintiffs and defendant. The water from these wells defendant conducts to the city and county of San Francisco, and sells the same for municipal and domestic purposes.

"Plaintiffs complain that in consequence of the acts of defendant in drawing this water from its well and gallery, the pressure upon the water in the underground lake formed by the clay and gravel stratum before mentioned has been greatly reduced, and the amount of water therein has been materially lessened, and that in consequence thereof the water in plaintiffs' wells has been lowered, that the flowing wells have ceased to flow; and that a portion of the land has been rendered of considerably less value for the growing of hops, beets and other agricultural commodities because of the taking away of the usual amount of moisture.

## Subterranean Lake

"It is also alleged that unless the defendant is restrained from further diverting water by means of its wells and gallery, the pressure of the water in this subterranean lake will be still further reduced, and the amount of water in the gravel stratum will be so far below the surface of the earth as to make it practically inaccessible, and that it will be impracticable and unprofitable to pump the same for irrigation and for domestic purposes, and that the amount thereof will be insufficient in quantity for irrigating the lands of the plaintiffs, or any considerable portion thereof, and for domestic and other purposes.

"The defendant, by its amended demurrers, contends that the plaintiffs do not state causes of action, and that the complaints are uncertain and ambiguous in certain particulars.

"As to the general demurrer, I think the complaints fall fairly within the rules of the doctrine of reasonable use and of correlative rights as laid down in Katz vs. Walkinshaw, 141 Cal. 116; Forbell vs. City of New York, 164 N. Y. 522; Erickson vs. Crookston Water Works, 111 N. W. Rep. 91, decided in the Supreme Court of Minnesota, and the same case, on the second appeal, found in 117 Northwestern, page 435.

"These cases establish the doctrine that the fundamental principles of right and justice upon which the common law is founded, and which its administration is intended to promote, leads to the adaptation of its rules concerning the use of subterranean waters to the nature of necessities of the environment, and that the law of correlative rights applies to the use by adjoining land owners of waters drawn from an artesian basin, such proprietors must so use their wells as not to unreasonably injure their neighbors; and the doctrine limits the rights of such proprietors to such amount of water as may be necessary for some useful purpose in connection with the land from which it is taken.

## Facts in Case

"The cases also establish the rule that the circumstances of a particular case may render it illegal for one of such persons owning land by an artesian basin, to tap the water stored in this basin and in all the region thereabout, and lead it to his own land, or to diminish the quantity by leading it afar and merchandising it.

"I think the plaintiffs have sufficiently established by their pleadings sufficient facts to state a cause of action in this regard, and the general demurrer of the defendant is therefore overruled in each of the cases.

"Coming now to the matters specified in the special demurrers, this is an important matter, and the plaintiffs should put their pleadings in the best possible form before the defendant is compelled to answer. I feel that they should, by possible averment, show that the stratum of clay and the stratum of porous and water-bearing gravel underlie the lands of plaintiffs and defendant, and that there is practically one uninterrupted artesian basin or subterranean lake underlying all these parcels of land. It does so appear, taking the complaint as a whole, but in order to sufficiently be shown, different allegations must be taken piecemeal and be put together, and an inference be drawn from the completed part.

## Wants Clearer Statements

"Furthermore, the allegation as to the manner in which the percolating water is finally confined, after seeping under the lands of the plaintiffs and defendant, should be more clearly stated, and in such a way that it would appear that this underground lake or reservoir under the lands of both plaintiffs and defendant, is the result.

"In other words, I feel that the complaint should definitely show that the lands of plaintiffs and defendant lie in or over one general artesian basin; and also that it should not be left to inference that the water diverted from this artesian field to the city and county of San Francisco by defendant, does not and cannot return in any manner to and become a part of the general supply of water in said subterranean lake.

"By reason of the importance of this litigation to all the parties, I am constrained to draw the rule very sharply that pleadings must be construed strictly against the pleader.

"The special demurrers are therefore sustained with leave to the plaintiffs to amend within thirty days.

"Dated January 8, 1909.

"WILLIAM H. WASTE, Judge."

# NEGRESS PICKPOCKET IS CAUGHT REDHANDED

As a result of being too hasty in getting away with a watch and charm which she snatched from Harry McQuinn on an Eighth street car, Clara Jones, a colored dressmaker, who resides at 1361 Tenth street, is now in the City Prison.

McQuinn who resides at 1016 Perlita street was sitting on the outside of a west-bound Eighth street car when the Jones woman boarded it, snatched his watch and attempted to get off while the car was in motion. She fell and was cut about the chin and lips. A policeman who happened to be in the vicinity took her to the hospital where it was discovered that she was a woman much wanted by the police as a sneak thief.

# CITY BREVITIES

The new dwelling being constructed for Ex-Mayor George T. Dunlap of Gilroy, on Boulevard Place at First Avenue, is progressing rapidly.

A new produce company has been formed by L. Huseman and George T. Dunlap, in South Berkeley. Mr. Huseman was formerly proprietor of the real estate firm of L. Huseman & Co.

With the intention of being on the ground just as soon as Gotham shall begin displaying its early spring fashions, N. Gantz, superintendent of the H. C. Capwell Company, will leave next week for New York. He will be accompanied by the firm's corps of buyers.

Henry T. Knowlman, a shipping clerk employed at Berkeley, ran a rusty nail through his second finger, and fearing possible lockjaw had the wound cauterized at the Receiving Hospital.

Austin Lewis claims that Socialism is growing. He has been telling the story of Socialism in a series of lectures at the old Lutheran Church, 528 Seventeenth street, Sunday at 8 p. m.—"Socialism in Its Youth."

J. W. Miller, a teamster, living at 914 Third street, was brought to the Emergency Hospital this morning suffering from a badly lacerated scalp. Miller was tugging at some straps on a large box when he lost his hold and fell backwards, striking his head on some machinery.

# CHAS. DE YOUNG IS NOW IN THE CHRONICLE

SAN FRANCISCO, Jan. 8 — By the transfer of a considerable block of the stock of the Chronicle publishing company, Charles de Young, son of M. H. de Young, is now one of the owners of that newspaper. The stock was a Christmas gift from father to son.

This interest in the newspaper gives Charles de Young virtually absolute control of the business affairs, enlarging to that extent his previous official position as business manager.

# HOTEL THIEF TAKES VALUABLE DOCUMENTS

(Special to The Tribune.)

SAN FRANCISCO, Jan. 8.—Morris Barclay, a guest at the St. James Hotel, notified the detective department this morning that while he was absent from his room yesterday someone had gained entrance and stolen a leather valise containing valuable papers, worth a large sum of money to the owner.

NOTICE OF TIME SET FOR PROVING WILL, ETC., AND APPLICATION FOR LETTERS TESTAMENTARY.

In the Superior Court in and for the County of Alameda, State of California.

In the matter of the estate of George Frederick Whitworth, sometimes known as George F. Whitworth, and sometimes known as George F. Whitworth, deceased.

Notice of time set for proving will, etc., and application for letters testamentary.

Notice is hereby given that a petition for the probate of the will, and codicil thereto of George Frederick Whitworth, sometimes known as George F. Whitworth, and sometimes known as George C. Whitworth Jr., deceased, and for the issuance to F. L. Lipman and Frederick M. Whitworth of Letters Testamentary thereon has been filed in this Court, and that Friday, the 22nd day of January, A. D. 1909, at ten o'clock A. M. of said day, at the Courtroom of Department No. 4 of said Court, at the Courthouse in the City of Oakland, in said County of Alameda, has been set for the hearing of said petition and proving said will and codicil thereto, when and where any person interested may appear and contest the same, and show cause, if any they have, why said petition should not be granted.

Dated, January 8th, 1909.

JOHN P. COOK, Clerk.

By W. W. CRANE, Deputy Clerk.

CHARLES A. SHURTLEEF, 68 Post St., San Francisco, Cal., Attorney for Executrix.



# CURE FOR LEPROSY FOUND IN HAWAII

## Dr. J. T. Wayson, Territorial Health Officer, Makes Important Statement.

HONOLULU, Jan. 8 — Dr. J. T. Wayson, a member of the territorial board of health, who has devoted much time and attention to the study of leprosy, today made definite announcement that a cure for the disease had been found and that a patient afflicted with leprosy had been restored to health.

Dr. Wayson stated that the course of treatment pursued would not be made public at his time, as he and his assistants were desirous of observing other cases.

# "COUNTY OPTION LIVELIEST WIRE IN OHIO POLITICS"

INDIANAPOLIS, Jan. 8.—"I am aware there are some who already have advocated the county option law's repeal, but I beg to remind all those who comprehend its repealing that it is the liveliest wire in the political machinery of this commonwealth and is charged with enough electricity to elect the party that repeals it."

In these words Governor Frank Hanley, in his final message to the Legislature delivered today, closed his appeal in behalf of temperance.

# $3000 FIRE FROM LAMP EXPLOSION

## Residence of W. J. Pierce at Fruitvale Burns to Ground; Partly Insured.

FRUITVALE, Jan. 8.—The residence of W. J. Pierce on Galindo and Bray avenue was totally destroyed by fire last night.

A coal oil lamp exploded and the wooden structure was soon a mass of flames. Fruitvale fire department Nos. 1 and 2 responded to the alarm but the fire had gained too much headway and the building burned to the ground.

The loss is estimated at $3000, and was partly covered by insurance.

# POLICE ARE SEEKING CLEVER CHECK PASSER

BERKELEY, Jan. 8. — Walter L. Geissinger, whose sensational escape from the offices of the Schmidt-Skillings company with Marshal August Vollmer and a number of the local police hot on his trail, created a sensation in business circles last summer, is again in trouble.

This time he has been passing out worthless paper, drawn against a fictitious account in the First National Bank of this city.

Geissinger is at present in Los Angeles and word of his apprehension by the police is expected daily.

He is also in trouble with the proprietor of one of the large Los Angeles cafes. The check against the First National bank already amounts to considerably over $200, and it is believed that the total will reach several hundred dollars.

# ACTOR ADMITS HE STOLE RING

## Case Is Referred to Probation Officer Ruess for Investigation.

Dave Lerner, "hamfat" actor, this morning pleaded guilty in Judge Brown's court to the theft of a valuable ring from Minnie Kuhnle and his case was referred to Probation Office Ruess for an investigation and report.

Lerner was engaged in an Oakland theater, where he punctured a large hole in the spot light and impressed matinee girls at 10 and 20 cents peh impression. In this foolish and unremunerative but harmless life Lerner wobbled along his chaste and guileless way until he met Minnie Kuhnle of 122 Ninth street, and then Lerner fell from the path of rectitude like a load of coal going over the bumps.

Minnie had a ring that glittered and corruscated with iridescent gleams. Lerner induced Miss Kuhnle to allow the ring, for that night only, to glitter from his finger.

Next time Miss Kuhnle heard from the ring it was rescued from a San Diego pawnshop, where it had been steadily soaking pending financial efforts on the part of Lerner to get hold of $60.

Officers of the Foresters of America were installed last night by J. Lawlor, deputy grand chief ranger of Court United States in Pythian Hall.

Those installed were Chief Ranger B. Litzenstein; sub chief ranger, L. Morris; financial secretary, Frank Zalich; recording secretary, Jack Litzenstein and treasurer, L. O. Mathews. This is Litzenstein's second year as chief ranger.

## Senator Perkins' Re-Election.

Senator George C. Perkins will continue to represent California in the United States Senate for another six years. That was very properly and handsomely decided by a unanimous viva voce vote at the caucus held last night by the Republican members of the two houses of the State Legislature. Nothing remains now to be done but to go through the formality of polling the ballot in the Assembly and in the Senate and recording the result.

Any other course than the one taken would have been highly discreditable to the Legislature. The Senator has fairly earned the honor of re-election by the faithful and eminent service he has given the State and the country at large during the twelve years he has held a seat in the United States Senate. His long experience and thorough acquaintance with the interests of the State and the affairs of the country at large have made Senator Perkins one of the most valuable and useful members of the upper house of Congress, and it would have been a national misfortune not to have retained him in his seat. Indeed there is no member of the Senate better equipped than Senator Perkins. His re-election is an evidence that the State sets a high value on the Senator's experience and has a just appreciation of the worth of his services to the State and the country, and is a renewal of the emphatic confidence which has hitherto been reposed in his ability and integrity. With Senator Perkins' re-election we are now doubly assured that the best interests of California will be duly safeguarded.

## Passing of a Town Builder.

One of the most notable characters in Southern California died at San Diego yesterday morning namely, A. E. Horton, better known as "Father" Horton, at the ripe old age of ninety-five.

Horton was a town builder and the founder of the present city of San Diego. He came to California in 1851 and in 1867 settled in the San Diego of the days of the padres, known now as "Old Town." There he soon afterward had the opportunity of buying at auction 880 acres of land fronting on the bay which constitutes the site of the present city of San Diego at a cost of only twenty-six cents per acre. He at once set about his life work of building up a city on the apparently worthless waste possessed with an indomitable faith that it would eventually become one of the most important cities on the Pacific Coast and attract to itself commerce from across the sea and be adopted as the Pacific terminus of some transcontinental railroad.

He subdivided the land into town lots, laid out its streets and proceeded to promote settlement. His receipts from sales the first year amounted to $3000, but two years later they had reached the sum of $85,000. To induce new comers to settle in the new city he made liberal gifts of town lots. In all he gave away fourteen solid blocks and innumerable town lots. He also built a big brick hotel to attract tourist travel and to serve as a nucleus around which the new city should grow. He spent money freely to advertise San Diego, its incomparable climate and its magnificent land locked bay. When the interest of others flagged in San Diego's progress, Horton's was most active to keep it up. He lived to see the city he founded with a large population, with railroad connection with the outside world, with a moderate commerce at present and with large future possibilities.

---

The Southern Pacific Company is setting another good example to the Street Department by removing the mud and slush which has accumulated during the present rainy weather on its roadbeds on Webster street, between Seventh and Ninth streets. Complaint was lodged with the Board of Public Works on Wednesday that the condition of Webster street at that point where the passenger trains stop was such that it was impossible to board or leave the trains without wading in a sea of mud. This complaint was undoubtedly just, but the railroad company was not the sole offender. The inferior rock and clay laid on the street to raise it to grade recently is responsible for much of the street's present muddy condition. What little hard rock was laid on the surface of the roadway has been driven out of sight in the soft foundation by the traffic and the clay has floated to the surface. The Street Department should follow the example of the railroad company and scrape the mud from that part of the street which the city must care for, so that the traveling public may board trains with a fair degree of comfort.

---

The permanency of gold quartz mining in California is aptly illustrated in the case of the North Star and Empire mines in Grass Valley. The latter is the oldest gold quartz mine in the State. It has been worked practically continuously since 1852, and there is enough paying ore in sight in the mine to keep it going profitably for another fifty years. But the company is now taking steps to reach greater depths on the vein which will extend the life of the mine indefinitely. The Empire is the only mining property in the State where the surface buildings have been constructed to last and where these are enclosed in a wall of solid masonry. Everything has been built to last. The North Star mine, a near neighbor to the Empire, which is working on another vein, is also preparing to sink its workings to greater depths.

---

It is reported that J. Ogden Armour has cleaned up a profit of $1,500,000 through the recent merger of the gold-dredging companies operating on the Feather, Yuba and American rivers. But the industry itself is scarcely less profitable through the winnings which the dredgers are recovering from those streams, as is illustrated by the fact that before dredging the bed of the Yuba river began in 1907, the total gold output of Yuba county was only a trifle over $800, whereas in 1907 it amounted to $1,766,770, and the year just closed it undoubtedly exceeded $2,000,000.

---

The rains are making the grass grow rapidly and feed for milch cows is abundant, but the price of butter and eggs continues almost out of sight.

## WHEN THE GIANT MOVES


—NEW YORK WORLD

## NOTE AND EXCERPT

Cicero: Fall grows and strengthens and endures.

French proverb: A known enemy is better than a false friend.

The scientists who so strongly favor elevation do not however favor Mt. Sterling scientists.

The most comfortable thing about a woman's furs is the fact of which she is ignorant.

Lists of fires in Kansas show the crowded condition of the streets.

Yes, it's a startling joke.

The saddest of the new year calls are still being made in case of the Men Who Collect on the Men Who Owe.

It begins to look as if the Holland Venezuela war, that was to be terminated as Captain Helsens Japanese war.

Divorce is said to be weakening the moral fabric of our nation. In other words, in marital union there is strength.

Not only has Alice Longworth made her social debut in Pittsburg society, but Harvard is signed in the bargaining.

Every Tuesday Must Have a Hill is the refrain of New York. But it is one Hill only. It takes four to make a crowd.

Vice-President Fairbanks left the Philippines, Nevada, Utah and Idaho behind. What a ranking for Kansas City's postmaster.

If women are to wear trousers as a result of the latest fashion advices from Paris, will Lottie at Long Beach have to change her name?

Big Sister—Alas, our dreams seldom come true.

Little Brother (wonderingly)—Sometimes even to you. Complaint, what fine?

The thermometer has been in the Sahara and Mount Shasta, and Mount Hood for years. What then, Will Meyer?

Some of those Pittsburgers who are under indictment for murder are most citizens who Pittsburg entertained a few years ago in reference to Pittsburg as the Scandal city.

I feel that I'm to be treated with a piece of coughing light in the theater.

Try to save it a few minutes. There will be an intense stillness when everybody has gone through.

Paris latest fashion for women is the robe Androgyne—or trousers. The fashion may have some popularity back East, but it is not likely that many Kansas City women will have their Easter finery made by the Grand Pants Company.

The secretary of one of the college classes at Princeton in sending out the year's list of graduates to a new journal has caused the result may be to lay about 1,000 set forth in the university manual is still always to include in his list this question: Are you married? It would seem that one of the members was guilty with doubt in this respect and in the blank space given over to the question thereof he made his return as follows: Do not know—Am willing to.

One of the occupants of a railway car was a gentleman who, after carefully telling some truth, called of his experience, said: "A man left his wife and family without a shadow of a smile." He was asked, having concluded an impressive story, says London Tit-Bits, began again. "I never see a woman without my mind reverting to a sad occurrence that happened to a friend of mine while we were traveling in Italy. He was an artist, and a photographer, and a lady, and I suppose nothing would satisfy the wife of his bosom but he must go to Venice and photograph the Bridge of Sighs. He was very tired, poor dear. The guide told him of the dungeons. It was the last sight of my poor friend." Said wasn't it strange he added turning to the solemn man. The latter shook his head. "Do you doubt my word?" said the traveler. "No," returned the solemn man. "I don't doubt your veracity. I know it's true." "Because," said the solemn man slowly and gravely, "I am the man." And yet you look as if you were me. I came out again on the other side. I'll be bound I got in ahead. The dungeons are full of a few minutes, and the traveler got off at the next station.

Few languages are so free from foreign elements as German, in which even medical and scientific terms are expressed by great polysyllables instead of the far more concise Greek and Latin forms in current use among most other nations. At the present time, however, when the Balkan peninsula is full of the Austro-Turkish question, the word Dotterhichel is widely used. In addition to the German, Captain Boycott is immortalized in the boycotter of the French, Lynch in the lynch of the Dutch and Lynch in the Russian.

Lenten banquets last longer than any others, and the priests of Bacchus followed in this respect the ordinances of the Church. Hence the party of twenty-one at Delmonico's Thursday night, three hours in duration, which fine dinner cost 100 pounds of feathered game. Four hundred years ago the same invalid could have had the same way. Captain Scott of the Discovery, in his return from his long sledge journey, was the guest of honor at a dinner given in his honor, but at and keep for the sp[illegible] and his and [illegible] was still hungry.

## REFLECTIONS OF A BACHELOR

All the few women I meet to worry me I think souls so they all do.

[illegible] but when he gets to it [illegible]

When [illegible] about going to all the contests he she has a better time than it should understood them.

A [illegible] that a man's family teaches him is to spend a little money on him. If that [illegible] didn't have them he could save a lot.

★

### IF

If [illegible] their coffers would unbar
If [illegible] would always stay at par
If [illegible]
How thankful we should be
TIMOTHY HAY

★

## SANTA FE ROAD HAS NEW ARTISTIC FOLDER

The Santa Fe railway has just born its [illegible] Mexican artistic [illegible] of a [illegible] of the [illegible] of the country's painting [illegible] from Chicago.

As well as being a good piece of advertising for the railway, the well printed finely illustrated booklet is a good [illegible] points of interest in California which are exploited with picturesque [illegible].

[illegible] Institute in Chicago [illegible] good medium [illegible] population [illegible].

★

## SOCIETY TO HONOR LINCOLN'S MEMORY

The first meeting of the year of the Illinois Society will be held at Foresters Hall, 1111 Oak and Clay streets, Oakland, Tuesday evening, January 9. The feature of the evening will be the celebration of the anniversary of the birthday of Abraham Lincoln. The Rev. H. R. Willard [illegible] Church, Oakland, will [illegible] Lincoln, Angel in Art and Progress. The rooms will be decorated with flags and large portraits of Lincoln. The whole program of the evening will relate to Lincoln, the greatest citizen of Illinois and of the nation.

## SENATORS HELP OUT CULBERSON IN FIGHT ON PRESIDENT

WASHINGTON, Jan. 8.—By a viva voce vote the Senate today adopted Senator Culberson's resolution instructing the committee on judiciary to report to the Senate whether the President was authorized to permit the absorption of the Tennessee Coal and Iron Company by the United States Steel Corporation.

★

## State Brevities

**W. Payne Still Missing.** VALLEJO—Mystery still surrounds the disappearance of ex-Supervisor Will Payne of Vacaville. His financial accounts are in excellent condition. Foul play is hinted at.

**To Arrest All Vagrants.** San Rafael—Saying that the San Francisco police by rounding vagrants out of the city are responsible for the large number of tramps that pour into Marin county every day, Sheriff Taylor has given his deputies instructions to arrest all hoboes as soon as they arrive within the county limits.

**Find Human Foot.** Fresno—John Hines, a trimmer in this city today discovered a human foot with about 10 inches of a mining leg, in a rubbish pile in the west in limits of the city.

**Accused Swindler Captured.** Modesto—A message received here today from Walla Walla, Wash., states that Frederick R. Kline, who was indicted by the grand jury of Stanislaus county, serving two years on a charge of having disposed of $8,000 in fraudulent mining stock in this city, has been arrested there.

**Is Sued for $10,000.** San Jose—Charles W. Fox, a prominent politician of San Jose and San Jose former secretary to James D. Phelan and [illegible] for Gavin McNab, is made the defendant in a suit for $10,000 brought by John A. Hicks on behalf of Mrs. Charles A. Weliner, widow of Charles A. Weliner, a wealthy contractor of this city.

★

## STUDENTS TO HAVE EMPLOYMENT BUREAU

The employment bureau of the University Y. M. C. A. is going to make an effort this semester to provide worthy students with sufficient work to enable them to pay through college and thus help to relieve the stringency of the times. The bureau consists of employment for students.

Hiram Milby, the ex-president of the class and R. H. Davis, 10, have been put in charge of the bureau and the new men are taking right hold of the work with renewed energy.

★

SAN LEANDRO, Jan. 8.—Eden Lodge No. 116, F. and A. M., and Doric Chapter, Rose Croix No. 46, will hold a joint installation of officers Saturday evening, January 9, at Masonic hall.



## OAKLAND FELLOWSHIP PERMANENTLY ORGANIZED

The Oakland Fellowship which has been in process of organization for the past month under the leadership of Benjamin Fay Mills and Mary Russell Mills has formally organized by the election of officers as follows: Minister, Benjamin Fay Mills; senior associate minister, Mary Russell Mills; chief trustees, Charles C. Boynton, D. Evan and Edwin Carlisle; members of the council, Martin Freeman, Gray Greene, Majors, Agnes H. Fitch, Charles S. Jean, [illegible] P. Kellogg, W. L. Morgan, Eastern [illegible], Mills, Christopher Rueus, Staff, [illegible] Austin, F. C. Mielke, Charles Po[illegible] and W. G. Hecht[illegible].

Addresses were made by Rev. [illegible] B. Payne, Rev. Christopher Rueus, [illegible] Robert Whitaker, Dr. S. F. [illegible], Mrs. Mary C. Bell of San Francisco, Arthur Moore of Los Angeles, Charles C. Boynton, Greene, Majors, Mr. and Mrs. Mills and others.

The regular services will be held every Sunday at 4 o'clock and 7:30 o'clock p. m. and every Wednesday evening at 8 o'clock in the Pythian Castle, which will be open to the public. Mr. Mills will conduct a health class on Tuesday evenings and Mrs. Mills an Emerson class on Thursday evenings.

## N. G. C. HOSPITAL CORPS MUSTERED AND INSPECTED

The detachment hospital corps, [illegible] with the Fifth Infantry, N. G. C., was mustered and inspected in its armory, 1268 Eighth street, by Colonel Thomas W. [illegible], U. S. Army, assisted by Major G. [illegible] Holt and First Lieutenant H. H. Delamater.

Lieutenant Charles A. Dukes of this company commanded the detachment with the rank of major and surgeon, and he was highly complimented on the efficiency and [illegible] of the detachment. The enlisted men were subjected to a rigid examination in first aid work.

The officers of the detachment are Major Charles A. Dukes, First Lieutenant Frank S. Lyman, First Lieutenant Clarence A. Dell'Oro and First Lieutenant Joseph Butler. Besides these officers were present Colonel D. A. Smith, Lieutenant N. G. C., Colonel F. [illegible], Fifth regiment, N. G. C., Captain [illegible], H. Wittern, Major [illegible], Colonel Theodore Rutherfurd.

## CALIFORNIA BANK BRINGS MANY SUITS

Receiver James P. Taff of the California Bank has begun suit to recover on loans made as follows: [illegible] and Women's Club, $[illegible]; Neal [illegible], William [illegible], $3000; New [illegible] Finance Co., $[illegible].

## SWEDISH POLITICAL CLUB BEGINS ANOTHER YEAR

The Swedish American Republican Club of Alameda county began its nineteenth year Tuesday night with a large meeting at Odd Fellows Hall, Eleventh and Franklin streets. This being the first meeting of the year, election of officers took place with the following result: President, A. F. Nordman; first vice president, Ernest Johnson; second vice president, Magnus Freeman; corresponding secretary, K. E. Hanson; financial secretary, R. Saborg; treasurer, Gust Anderson; sergeant at arms, John A. Gustafson.

The executive committee consists of elected members, composed of the above named officers and Albin Sutherland, A. W. Gustafson, C. O. Mattson and Alf Olson.

The treasurer reported that the club's finances were in good condition and that much good has been accomplished during the year.

★

## BIT HIS TONGUE IN TWO WILE IN A FIT

Clide McGill, who lives at 271 East Seventeenth street, was taken to the emergency hospital yesterday. While playing a slot machine McGill was overcome by some sort of a fit. At the hospital it was found that he had nearly bitten his tongue in two.

# SOCIETY SMART SET

## MISS WINIFRED JUNE MORGAN NAMES WEDDING DATE

## JUNIOR ASSEMBLY TO ENJOY DANCE AT MAPLE HALL THIS EVENING

Miss Winifred June Morgan has announced the date of her marriage to Signor Antonio de Grassi for January 21 to be in St Paul's Episcopal Church The event will be most elaborate in all its details The pastor of the church Rev Alexander Allen will officiate at the ceremony which will unite these exceedingly talented young people.

There will be a splendid musical program before the ceremony which is being arranged by Mrs Morgan

Pink and green are the colors chosen for the wedding party

The bride will wear an exquisite white lingerie gown and has asked the girls who are to attend her to wear lingerie gowns in pink

Immediately after the ceremony the young couple will leave for a few days tour, returning to Oakland for their concert which is to be given at Ebell on January 26

The day following the Ebell concert the young couple accompanied by Miss Margaret Bradley will start upon their concert tour of the coast They will go south first the trip to extend from San Diego to Vancouver

Following the church ceremony a reception will be held at the Morgan home on Thirty-seventh street to which only the relatives and closest friends are bidden

The announcement that Miss Morgan is to have a church wedding is very pleasing to her host of friends who will have an opportunity to witness the beautiful ceremony which will unite this lovable girl to the man who has won her heart and hand

### JUNIOR ASSEMBLY.

The Junior Assembly will hold its third dance of the season at Maple Hall this evening Mrs Edgar P Stone Mrs Prentiss Selby Mrs N A Acker, Mrs Frank L Adams Mrs C W Armes Jr Mrs Samuel Breck, Mrs Arthur Crellin Mrs William High Mrs W E Sharon, Mrs R R Scupham and Mrs C Wetmore are the patronesses for the season's dances

The group of young people who have held a dinner party previous to each dance are to be entertained this evening at the residence of Mrs J Cal Ewing when Miss Grace Ewing will be the attractive young hostess

The table decorations for the evening are to be of violets a handsome basket of the fragrant flowers will adorn the center of the table and brass candelabra will add to the attractiveness of the pleasing decorations

Covers will be laid for the following

| | |
|---|---|
| Miss Helen Coogan | Miss Marguerite Breck |
| Miss Gertrude Adams | Clement Fisher |
| Miss Dorothy Capwell | Andrew Smith |
| Miss Helen Browning | Sidney Howard |
| Miss Ethel Musser | Lloyd Gilmore |
| Miss Phyllis Lowell | Edward Kitto |
| Miss Grace Ewing | Wade Snook |
| | Marcel Lohse |
| | Moylan Fox |

Since the first assembly several couples have been added to the membership, which now includes about seventy-five couples

Green garlands palms and feathery ferns have been combined making an artistic setting for the pretty, young buds and their gallant escorts

Two more dances will be enjoyed by these young people this season

### INTERESTING NEWS.

The many friends of Mrs Walter Longbotham will be pleased to hear of the success she is achieving with her voice in Sacramento Before leaving Berkeley, where she formerly resided she was much sought for to fill important contralto roles Her musical ability is recognized in the capitol where she often fills important engagements At a recent lecture given by Dr James on "What the White Man May Learn From the Indian," Mrs Longbotham sang some Indian music, which revealed latent possibilities in this scarcely touched field

In the selection, "The Coming of Montezuma" not only was Mrs Longbotham's magnificent voice at its best but her dramatic delivery was perfect Miss Geery accompanied Mrs Longbotham with her usual sympathy and for the second number played a Zuni lullaby which was supposed to be accompanied by the mesmeric passes and the incantation of the mother

Mrs Longbotham followed with an "Invocation to the Sun God" to care for the released spirit of the sleeping child Those who had the pleasure of hearing these two talented musicians hope that they may give other programs of this wonderful music

MRS. BRYAN BRADLEY,
A Bride of the Week.
—Webster Photo

### ENJOYABLE AFTERNOON

Miss Nellie Hall entertained informally Wednesday afternoon at her home on Pelham avenue After an hour at cards a dainty supper was served The guests were mostly college friends of the young hostess and included

| | |
|---|---|
| Miss Helen Bancroft | Miss Florence Hill |
| Miss Gladys Courtain | Miss Florence Weeks |
| Miss Mary Waddell | Miss Clive Cutter |
| Miss Viola Allen | Miss Evelyn Morrison |
| Miss Elizabeth Morrison | Miss Hattie Alexander |
| Miss Hazel Moore | |
| Miss Irene Colegrove | |

### HILL CLUB

At the meeting of the Hill Club which was held at the home of Mrs E J Boyes on Monday afternoon it was decided to continue the club's organization Officers were elected for the ensuing years as follows Mrs E J Boyes president Mrs C A Black vice president and Mrs Henrietta Farnam, secretary

The next meeting will be held Monday January 11 at the home of Mrs T E Barnes 70 Moss avenue This club which has a membership of fifty, will hold its meetings fortnightly

### CELEBRATE BIRTHDAY

Mrs T Romek 1620 Myrtle street celebrated her birthday January 1 The afternoon was happily enjoyed with cards and music A dainty luncheon rounded out the afternoon's pleasure the company departing with good wishes for the future happiness of their genial hostess

Those present were

| | |
|---|---|
| Mrs Leffler | Mrs Klumpf |
| Mrs Rivedos | Mrs Brandlewsky |
| Mrs M Winter | Miss Brandlewsky |
| Mrs M Potris | Mrs Herman |
| Miss Emma Bobroski | Mrs Graef |
| Mrs G Winfield | Mr and Mrs A Jenigen |
| Mrs F Hahn | Will Jenigen |
| Mrs Simen | Mrs Cihli |

### SURPRISE PARTY

A pleasant surprise party was given in honor of Miss Daisy Buxton at her home 1018 Fifty-eighth street Wednesday evening

The evening was spent by singing dancing and games The crowd was a jolly one and there was not a dull moment in the entire evening

Those present were

| | |
|---|---|
| Daisy Buxton | Gertrude Gonzales |
| Lilla Band | Clifford Gilbert |
| Jennie McCreery | Merritt Buxton |
| Ethel Phillips | Sammy Sweet |
| Lettie Smith | Ray Travers |
| Juliet Carroll | Jimmy Snow |
| Hazel Hartold | Joe White |

### TO BE FEBRUARY BRIDE

Mrs Frederick L Castle announces the engagement of her daughter Miss Eva Castle to A P S Macpherson of Glasgow, Scotland The wedding will be an event of February

The young bride-elect is a charming girl most talented and accomplished Two of her sisters Mrs Charles D Farquharson and Mrs T L Cunningham reside in London Her brothers are Arthur Castle Albert Castle and Walter Castle who reside in San Francisco

Miss Castle will doubtless be the inspiration for much entertaining during the days preceding her wedding

### SEWING CLUB

The members of the U S Sewing Club met Tuesday afternoon at the attractive home of Miss Edna Campbell on Thirtieth street and Telegraph avenue A pleasant time was spent over the sewing bags after which dainty refreshments were served

The membership includes

| | |
|---|---|
| Miss Blanche Bonham | Miss Blanch Legallet |
| Miss Pearl Aiken | Miss Valentine |
| Miss Olga Bouloigne | Sigin |
| Miss Virginia Perry | Miss Florence Reefe |
| Miss Clarice Shaw | Mrs Luzene Cannaliza |
| Miss Lulan Dill | Mrs Edna Campbell |
| Miss Erma Starkey | |

### EXTENDED JOURNEY

Miss Minnie Smith daughter of Oliver P Smith has returned from a very delightful tour of Europe and the Holy Land Although she enjoyed her trip very much she is glad to be back and thinks no place can equal California

Dr H F Worley and wife also of the party have not yet returned but are now visiting the doctor's relatives in Iowa Mrs Worley is also a daughter of Oliver B Smith an old resident of Oakland

### ENJOYABLE TRIP

Miss Mabel Gray Miss Emma W Hunt and Miss Mary Alexander are looking forward to a trip for New York Later they will sail for Europe where they will spend four of the old world They expect to be away about six months

### BRIDE ENTERTAINS

Mr and Mrs John Sherpa (Ida Walshe) entertained at dinner on Wednesday evening their guest of honor being Miss Celia Higgins a member of the bridal party

The decorations for the evening were

# MOIST KISSES DISTURB GIRLS

## Stockton Principal Frowns Upon Premature Salutes of Mushy Kidlets.

STOCKTON Cal Jan 8 — Mistletoe in the public schools is to be barred in this city as a result of a chronic loss of bashfulness on the part of the high school students

A small sprig of mistletoe was hung to a chandelier in a corridor and Fred Brown a sixteen year old student proceeded to deposit moist half baked salutes on the frontispieces of the unwary little misses who tarried in the vicinity

Brown was suspended for a month for his premature mushiness









### S. P. HEADS LEAVE FOR HONOLULU ON MISSION

SAN FRANCISCO Jan 8—W H Bancroft general manager of the Union Pacific with headquarters at Omaha arrived here at noon yesterday In his private car

He has come to join Mrs Calvin one of the trustees of the Sunset Pacific and with his departure Monday for Honolulu

That this trip is strictly business is shown in the association of Southern Pacific officials in connection with the Hawaiian interests but it is not known that the officials denied any such purpose

the brilliant hurdy gurdy of Dis Clinton Fredericks and Bell After the dinner an informal musicale was enjoyed

### BRIDGE HOSTESS

Miss Arline Chisholm entertained the members of the Sunshine Bridge Club at her home Steele street on Friday afternoon

The dozen friends who formed the personnel of this congenial group

| | |
|---|---|
| Mrs Roger Chick | Miss Florence Hendley |
| Mrs Harry Chick | Miss Elsie Chilling |
| Mrs Gladys Meik | Miss Harriet Meik |
| Miss Beatrice Simpson | Miss Josephine Lohse |
| Miss Margaret Fair | Miss Adele Linsley |
| Miss Madeline Clay | |

### SHOWER FOR BRIDE ELECT

Miss Jessiline Horton will be the inspiration for a white shower to be given afternoon given by Miss Helen Hardy who will be one of the bridesmaids at the Horton Price wedding next Tuesday evening About fifty guests have been asked to share the pleasures of the occasion Hearts will be the order and the decorations will be in keeping with the occasion

### CRYSTAL WEDDING

Mr and Mrs J H Heield have invited their friends to assist them in celebrating the fifteenth anniversary of their wedding on Thursday January 21 at 8 o'clock The gift will be given at their home 1 1 Thirteenth avenue East Oakland

### WHEELOCK CARD CLUB

The members of the Wheelock Club meet at the Claremont Country Club today enjoying a luncheon at which Mrs Arthur Brown presided

After the discussion of the delicious menu a session at the cards was enjoyed

### PERSONALS

Jeff Chism was visiting relatives in San Andreas last week

Mr and Mrs Ly Wharton are visiting in Fresno

Mrs Irene Wagner are Salinas visitors

Mr and Mrs Peter Jacobs are visiting Mr and Mrs L H Haney in Salinas

Charles Warren was in Fresno last week

Katherine and Harriet Hundley are visiting Doris Powers in Oroville

Mrs Charles Coul and little daughter passed the holidays in Stockton

Frank L Wade enjoyed Christmas with Stockton friends

Mrs C W Smith has returned from Santa Rosa where she was the guest of Miss Ella Schaeffer



# ALL THE NIGHT RIDERS ARE FOUND GUILTY OF MURDER

UNION CITY Tenn Jan 8—Murder by the night riders was avenged with a vengeance when a jury in the district court here today found guilty of murder in the first degree the twelve men who on the night of October 31 last shot down Captain Quincy Allen and his son Quincy Allen Jr as they were returning home from a hunting trip Clem Apple white Frank Bond Sam Apple white Frank Bond Morris and Ed Morris the first five of the second group were found guilty of murder in the second degree with a sentence to the penitentiary for life attached to the verdict of the second group brought in by the jury Eight others of the second group were acquitted by the jury Arthur Burton and Ed Huffman were also acquitted with a sentence to the penitentiary attached to the verdict of the jury convicting Burton and Huffman of murder in the second degree

Letters of leniency for the second group were also filed with the verdicts of the jury

Motions for new trials were entered in behalf of all the defendants and a hearing of the application was set for next Saturday

# OFFICER'S HAND IS TORN BY DOG

## Bull Terrier Relaxes Its Hold Only When Clubbed Until Unconscious.

NEW YORK, Jan. 8.—Policeman George Andrews of the West One Hundred and Twenty fifth street station had a terrific fight with a bull terrier at One Hundred and Fortieth street and Eighth avenue which only ended when the dog was beaten senseless.

Andrew heard a man and wife quarreling in an apartment in One Hundred and Fortieth street, just off Eighth avenue and, fearing murder, ran toward the house. Suddenly the dog leaped at him and fastened his teeth in his left hand. Andrew tried to free his hand, but the dog held on. With his club the policeman attacked the dog and the brute relaxed his hold after many blows had been rained on his head. Andrews then went to the house where the man and wife were quarreling.

"Nothing of importance," said the woman, as she appeared at the door.

"And nothing unusual," spoke up the man. "I am simply getting a little home treatment."

Andrews returned to the street, where he found Harry Mullen of One Hundred and Forty-fourth street and Eighth avenue, with the dog in his arms.

"This is my dog," said Mullen.

"And this is my hand," replied Andrews.

"I didn't notice any gentleness in the dog's attack on me," interrupted Andrews. Then the policeman reported sick and went to J. Hood Wright Hospital to have his hand cauterized. Mullen's dog will recover, unless Andrews gets hold of him again.

# COOK ASKS PAY FOR LONG SERVICE

## Brothers Told Her for 18 Years They Were Saving Earnings for Her.

MEMPHIS, Tenn., Jan. 8.—Miss Charlotte Longinotti, in a suit filed in Chancery Court for the collection of $7840 57, alleges that the money is due her as wages for services rendered during eighteen straight years as cook and housemaid in restaurants and hotels owned and operated by her brothers James and August Longinotti.

The complainant avers that she came to America in January, 1889, on the request of her brothers, from her home in Genoa, Italy, when she was eighteen years of age. She then charges that her brothers put her to work in the kitchen, not only at their home, but in a restaurant operated by them at Water Valley, Miss., and kept her there until they moved to Memphis, in 1895.

Miss Longinotti asserts her brothers both told her they were putting money aside for her use and that she, believing this to be true, did not bother with collecting her wages. Following this, she says that after the death of her brother, James, she was told by August that there was no money for her, and learned that the hotel was then owned by the children of August.

The complainant says that during the years from 1895 to the date of the death of her brother James she was called every morning at 5 o'clock, and worked until 8 at night, with the exception of two weeks each year and five weeks on one occasion, drawing only $50 per year for clothes and whatever sum she spent during her vacations.

# PARROT CHATTERS OVER TELEPHONE

## Lonesome Bird Breaks Its Fast on Hearing Familiar Greeting of Mistress.

CHICAGO, Jan. 8.—G. W. Griffith of 1514 Central street, Evanston, has the only parrot that can talk over a long distance telephone. Polly is a spoiled bird. It will rarely accept food from any member of the family but Mrs. Griffith or her son, Warren, who is 2½ years old.

A few months ago Mrs. Griffith went to Waukegan to spend the day and took the boy with her. At 6 o'clock in the evening she called her husband on the telephone to know if "everything was all right."

"Yes," said Mr. Griffith, "except that we can't persuade Polly to eat anything. She hasn't had a morsel of food all day long. She's on my shoulder now. See if you can make her listen to reason."

He held the receiver to the bird's ear and Mrs. Griffith called:

"Hello, Polly!"

At the sound of the voice, the parrot, which had been dull and dejected, became very much excited, and shrieked:

"Hello, hello, hello," at the top of her voice.

Then in a mournful, plaintive tone, it added:

"Polly wants a cracker."

"Very well," replied Mrs. Griffith, "papa will give you a cracker and see that you eat it."

She held the wire while her husband went to the kitchen and got a cracker. Polly attacked it voraciously.

"By George, she's eating!" said Mrs. Griffith, and the bird, apparently knowing that Mrs. Griffith was to be communicated with somehow or other through the instrument on the table, left off eating long enough to scream into the receiver, "Bully cracker!"

## MAD DOG'S BITE GIVES HORSE THE HYDROPHOBIA

NEW YORK, Jan. 8.—Suffering from rabies in its most virulent form, and snapping viciously at every one who approached its stall, a horse belonging to former Alderman Thomas Foley of Jamaica caused a bad scare in that neighborhood. Not until a man ventured into the stable and fired a bullet into the animal's brain was comfort relieved.

Foley has the ash removal contract in the Fourth ward of Queens. The horse was one of his best draught animals. It was at work on Rockaway road, Jamaica, when a dog ran up and bit it on the leg. The dog showed such unmistakable symptoms of rabies that it was shot. The wounded horse was withdrawn from service and put in the stable. A veterinarian cauterized the wound, and after that the horse was kept under observation.

No unfavorable symptoms developed until last Tuesday. Then the horse had slight convulsions and snapped at its attendants. The animal's condition steadily became worse and on Wednesday it was frothing at the mouth and made frantic efforts to break out of the stable. Whenever any one approached the stall to put in feed the horse laid back its ears, opened its mouth and rushed madly forward, even trying to leap over the manger. Finally Foley decided it would be better to end the suffering of the horse and the menace to the neighborhood by killing the animal.

## MEANEST MAN CONTEST LANDS HIM IN A CELL

MOUNT VERNON, N. Y., Jan. 8.—Milton Friedberg, a cigar dealer, was arrested on an indictment charging him with criminal libel in connection with a contest he has been conducting for some weeks entitled "A contest to decide the identity of the meanest man in Mount Vernon."

Friedberg displayed placards in the window of his store purporting to represent the progress of the poll. The name of Jeremiah Foley, chief of police, led, and the name of Edson Lewis, police commissioner, was printed in second place.

District Attorney Winslow, Corporation Counsel Bell and Chief Foley, acting in unison, obtained the indictment of Friedberg and Policeman Silverstein arrested the cigar dealer. The prisoner was taken to White Plains, where he gave bail in $1000 to appear for trial.

Chief Foley said Friedberg had become annoyed with him because of the chief's opposition to the conduct of business on Sunday.

"I have been chief of police since 1892," said Foley, "and Friedberg came here from New York two months ago. I don't think he is qualified to tell whether I am the meanest man in Mount Vernon."

## BOY DYING OF BULLET AFTER PLAYING HOLDUP

NEW YORK, Jan. 8.—Joseph Gross, 13 years old, of 582 East 140th street, is dying in the Lebanon Hospital from a bullet wound in the head, received while playing burglar with William McFadden, his 11-year-old playmate, of 479 Courtland avenue.

The Gross boy was spending the afternoon with his playmate. After looking at a number of picture books McFadden proposed that they play burglar. They were in the parlor of McFadden's home.

McFadden got his brother's pistol, and was "holding up" Gross when the pistol went off. The mothers of the two boys met at the Alexander avenue station, where McFadden was taken, and wept on each other's shoulders. Both insist it was an accident.

## HANGS HIMSELF WHILE NURSES SING AND DANCE

NEW YORK, Jan. 8.—Mrs. Pauline Gumpert of 384 East Seventieth street hanged herself in the psychopathic ward of Bellevue Hospital while the sound of music filtered into the insane pavilion from the nurses' training schools, which adjoin the building.

The male and female nurses were singing and dancing when Mrs. Gumpert, who was 36 years old and an inmate of the ward but a few days, when Joseph Mandel took her there, slipped from her bed and made for the bath room. On a table she saw a long laundry bag which held clean linen. The bag was emptied and the woman took it along. With this she made a rope and strangled herself.

## WHO KNOWS HOW TO FUMIGATE A COW?

CINCINNATI, Jan. 8.—Dr. B. F. Lyle, physician at the Branch Hospital, has announced that he is open to suggestions on "how to fumigate a cow."

Robert Armstrong, living opposite the Pest House, claims that convalescing patients there took his cow and he won't take it back until it is fumigated. They offered 50 cents cent for the cow and he returned it, fearing to touch the money.

Many methods of fumigation have been suggested to Dr. Lyle, but each has had its disadvantages. The proposition that the animal be taxed over the hills at a good gait for an hour or so would be all right if Dr. Lyle were a cross-country runner, but he isn't.





## ANTI-DANCING ORDER IS DEFIED BY CO-EDS

PITTSBURG, Pa., Jan. 8.—Students of New Wilmington College are in rebellion. The faculty has issued an order that none of the students are to dance either at the school or at home. The co-eds have decided to disregard the edict. The order also has caused considerable indignation among the parents of the pupils.

The campaign against dancing is to be waged with vigor by the faculty. No student who dances during his holiday vacation at home will be received back at the college in good grace. The girls are included in this order.

This order against dancing came after the students who belonged to Greek letter fraternities disobeyed an order to sever their connections with these organizations.

When the faculty entered their lodge rooms and broke up the furnishings dances were arranged to take the place of the Greek letter meetings.

## CLOCK WELCOMES OLD FRIEND WITH SALUTE

WINSTED, Conn., Jan. 8.—The town clock in Watertown began striking up capers several years ago, striking madly and getting the village firemen out on false alarm or else running slow and causing people to miss trains. The villagers held a special meeting and appropriated money for a new clock.

F. J. Werking, school principal, interceded in behalf of the old clock, repaired it, and the appropriation for a new clock was not touched.

Mr. Werking removed from Watertown last spring. He arrived in Watertown today on a visit, and the clock began striking and didn't stop until the hammer had hit the bell 100 times. Friends of Mr. Werking say the clock was extending him a welcome.

CLASSIFIED ADS IN THE TRIBUNE PAY BIG RETURNS FOR MONEY INVESTED.

# CHAMBER URGES BETTER SERVICE

## Passes Resolution Calling Upon Oakland Traction to Improve Shattuck Ave Line.

BERKELEY Jan 8 After a discussion of the objections of the local business men to the routing of the Oakland Traction Company's cars on Telegraph avenue thus taking them away from the central business street of Berkeley it was decided at the meeting of the directors of the Chamber of Commerce last night W J Mortimer chairman of the public utilities committee reported that the officials of the company had expressed a willingness to comply with the business men in making the service as satisfactory as possible On motion of William E Wolsey the following resolution was adopted

"Resolved that the Berkeley Chamber of Commerce respectfully requests the Oakland Traction Company to change and readjust its car service so that it will give better service between the southeastern part of Berkeley and the business section on Shattuck avenue from Bancroft way to University avenue







H. A. EVANS,
United States Naval Constructor.

# NAVY OFFICIAL IS MIXED IN SCANDAL

## Holden Evans Charges Wife With Propensities for Pleasure to Neglect of Home.

VALLEJO Jan 8 Naval Constructor Hobson A Evans United States navy left this city today for the navy yard at Mare Island stemming high in the service and has only brought into much prominence through the successful building and launching of the collier Proteus at this navy yard last night filed suit for divorce from his wife Maud Evans in the Superior Court of Solano county

The complaint sets forth that the couple were married in San Francisco on December 18 1907 the ceremony being performed by Mayor Taylor of San Francisco and that the plaintiff is aged 45 years and the defendant is aged 30 years It is stated that the plaintiff is aware of the reasons actuating his wife in seeking a divorce but that he is willing to forgive her and return to his home providing great care and caution be used in the future when the plaintiff returns after constant absence in the service of his country Mrs Evans is said to neglect her home and husband for pleasure even during periods when the latter was suffering from chronic headaches necessitating quiet for many hours

### Navy Officer Involved

The complaint sets forth that on Christmas day 1908 while the plaintiff was attending to his duties at his Mare Island home he was entertained by a navy officer in the lower flat and was there found by the plaintiff in a compromising position the officer whose name is not given making love to the defendant The officer refused to admit the charge and declined to act as a witness called in by the plaintiff As a result Mrs Evans left the family home on December 29 and has since refused to return although her husband urged her to do so The complaint states that Mrs Evans told her husband the officer was willing to marry her which she wished to do but further flew into a rage when her husband declined to sue for divorce

Constructor Evans asks the custody of his three children on the ground that his wife is not a proper person to care for them Mrs Evans is now in San Francisco Evans mother arrived Wednesday from the East to take charge of the children

### GUESTS NOW AT OAKLAND HOTELS

**Hotel Metropole**—Mrs C A Waite San Francisco Mrs C J Welch Mrs Elizabeth Cohan Walla Walla T C Hung Oakland Mrs L W Scott San Francisco J T Stand Berkeley Mr Irving Hayes Oakland Mr D Mint Ogden J J Murphy Omaha F V Lincoln Salt Lake T R Dixey Beresford

**Adams Hotel**—Mr and Mrs Mr Myrtle Miss M Stedth San Francisco Miss Myrtle Mr Kent Mr and Mrs Mrs J Mull Los Angeles J T Tech Chicago A Scott Lewiston Mrs Ben De La Sayette W H Cunningham San Francisco W T Smith Seattle W J Mr and Mrs R W Thomas Vallejo R J Merritt St Louis Mr and Mrs R Matson St Louis Mo

**Hotel Athens**—H S Wooms and wife Chicago E M Healy Vallejo Wm M Dun Florence Col Leverett New York Chas W Clark Chicago Chas J Mills and wife Berkeley A F Cuffer Oakland

**Key Route Hotel**—C A Bohm and wife Miss Lillian Dabney Caroline Bohm Chicago E J Merritt J Atwater E J Roach Oakland Oakland B W Lynch and wife San Francisco H S Bell San Rafael H W Fox San Francisco H A Hill and family Los Angeles Mrs A Mrs L H Stevens San Rafael J H Roberts and wife Los Angeles W H Ford Berkeley S M Hall San Francisco D W Hobson Sacramento

**Hotel Crellin**—J A Homburg St Louis P J Nelson Chicago J C McMurt San Francisco M H Hart C H Smith San Francisco J H Hayes R C Hayes W Mitchell C W Mitchell Vancouver W H Spalding Lost Angeles Mr H F A Sherwood Dawson Whitehorse Westerville Mr Hunt J D Lyndall New Bedford Sacramento P J Johnson Los Angeles Colo J Bell J McDuff Stockton H Thompson City C Welch New York W M Williams Dayton Ohio W N O'Neil Reno

### SUFFRAGE SOCIETY TO HAVE NEW QUARTERS

The National Association Woman Suffrage Association has leased a commodious house on H street in Washington for a permanent headquarters Headquarters will be established for operation of other organizations of women will be invited and the proceedings of Congress carefully watched in the interests of legislation affecting women and children The working headquarters of the association will be continued in Warren The Washington house will be a social center for altruistic effort Its establishment marks the fulfillment of a long cherished project of Susan B Anthony

### REV. FOLEY ENTERTAINS ST. JOSEPH'S CHOIR

ALAMEDA Jan 8 Rev Father Foley entertained the members of St Joseph's choir last night at the parish house on San Antonio avenue Those present were the participants in the musical program at the church services on Christmas day The evening was a social success

### A MEMORY OF THE REAL SOUTH

Lovers of real Southern melodies will be more than pleased at the Columbia Theater opening of next week A real Southern musical comedy entitled The Cotton Blossoms is advertised to please as some Southern songs of the olden days will be mingled with those of the present in a pleasing manner The comedy portion is rich in fun and the entire show promises to be one of the best yet produced by the Der-Don Singing Stock Company Program changes matinee Sunday, January 10



### JAPANESE CANDY MAN INJURES HIS HAND

Tom Takawoka a Japanese candy store employe went to the Emergency Hospital yesterday afternoon with his right index finger hanging by a shred Carelessness in manipulating an ice cream freezer run by power led was the cause Takawoka having thrust his finger against the cogs of the wheels Dr Smith repudiated Japan so-Russo war methods and sewed the member on again trying the while to impress the Mikado's wandering boy with the idea that he would have to keep his hands clean for six weeks This will be an inconvenience to Thomas as it took the steward twenty minutes to scrub him for the operation

CLASSIFIED ADS IN THE TRIBUNE PAY BIG RETURNS FOR MONEY INVESTED.

ROBERT OBER
In Brewster's Millions

# BROADWAY STARS AT MACDONOUGH

## "Brewster's Millions" Pleases the Audiences at That Playhouse

Cohan & Harris comedians will present the brilliant New York comedy success Brewster's Millions at the Macdonough Theater again tonight and tomorrow Saturday and Saturday matinee. Robert Ober appears as the star of the production playing the part of Montgomery Brewster familiarly known throughout the play as Monty. He inherits one million and is left seven millions not by a relative who had been expected for many years with the idea that Monty spend the million freely by his other relative within a very limited time channels

### Good Company

The company is a good one and rehearse and the piece as a whole gives the keenest satisfaction.

Cohan & Harris have surrounded Mr Ober with a splendid company of players which includes the following well known Broadway favorites: Paul Everard Cook, Cross the Charles Hart by Franklin George Ross L. McAndrew Cecil Hugh Scott John Aldrich Gene Lexcroft Nat Brewster Dick Barne Daniel Tiger Gus Christie Norman McDonald Jun Matilda Charlotte Lambert Katherine Ray Marie Horton Elizabeth Van Sell and Vida Grant

The sale of seats for the great Pen Hur show next Monday at Thursday is now on

★

## San Francisco Briefs

Helen Tackaberry sister of Milton Tackaberry well known actor and leading member of the Valentine Stock Company was struck on the head by a brick last night sustained a painful but not serious injury of the scalp

Guests at the Dorchester Hotel were aroused at 1 o'clock this morning by a fire that occurred in the adjoining building 1480 Sutter street and Mrs Ellen Ward one of the occupants came near losing her life. Mrs Ward was overcome by the smoke but Lieutenant Miller and W C Lewis the latter employed at the Dorchester rescued her

The entire former board of directors of the French American bank was re-elected at the annual meeting of that institution. The same officers were also re-elected. Following are the officers and directors: Charles Cupy president A Legallet first vice president Leon Bocquerazz second vice president John Ginty cashier M Giannini assistant cashier E Billmans assistant cashier. The directors are J J Mikkelsen O Pozzi Leon Bocquerazz J A Bergez George Blanc, Charles Cupy N C Babin John Ginty J M Dupas N C Babin John Galliet, H de St Seine

The will of William Hogg the well known capitalist and real estate owner has been filed for probate. The accompanying petition of Charles N Billinwood for letters testamentary states that probably the estate is worth $ 00 The bulk of the estate is devised to Margaret T Hogg and Mary A Hogg There are a number of legacies to other relatives and friends ranging from $ 000 to $1 000

Bernard Murphy a capitalist of San Jose is just recovering from an attack of pneumonia. He is at his apartments in the Imperial Hotel. Mr Murphy expects to be about in a few days. Mr Murphy's daughter has been visiting her father for the last two weeks. She lives in San Jose with relatives

A reversal of judgment in the case of the people against Joseph Smith convicted of the murder of Joseph M Gowin in November 1907 and sentenced to 17 years imprisonment at hard labor has been granted by the district court of appeal

In the action of Julius R Hirsch against the Harrison Home Company in which E G Holbrattten was an interveno which was in action for specific performance of a contract claimed by the plaintiff and intervenor to have been entered into with the defendant and which was decided in favor of the defendant by the lower court the Supreme Court has affirmed the decision giving the opinion that the defendant had never entered into any contract at all

The appeal of R J Rigmiel former president of the defunct Citizens state bank from his conviction in the police court on charges of carrying a concealed weapon and of exhibiting a weapon in a rude and threatening manner carrying sentences aggregating nine months in the county jail has been argued before Superior Judge Lawlor

★

## LUMBER HANDLERS' UNION INSTALS NEW OFFICERS

The Lumber Handlers Union local 225 of Oakland will give a smoker to their friends at the installation of their officers Brother George McManus president and Brother J J Williams business agent of the San Francisco Lumber Handlers' Union were the special guests of the evening. The following officers were installed John Faulkner president Ed Lazzarotto vice president C W Hoffman secretary treasurer Frank Crandall financial secretary Louis Cramer F Golden William Hurd Jr O Farrell business agent J Smith was elected to represent the union at Santa Rosa The success of the whole affair is due to the following committee Joe Feeley W Thompson Joe Punkiser, Al Lamm and E Coe



# NEW LIBRARY TO BE DEDICATED

## Judge W. W. Morrow Will Deliver Address at San Rafael Ceremony on Saturday.

SAN RAFAEL Jan 8 The board of library trustees of San Rafael has set next Saturday afternoon at 4 o'clock as the time for the dedication of the new public library building. United States Circuit Judge W W Morrow who was instrumental in securing the new library in Andrew Carnegie will deliver the address of the occasion. He will be followed by Attorney Albert Nye who speaks for the board of library trustees and Supreme Judge J M Angellotti for the city of San Rafael.

The building which was within the last week completed is divided into two large reading rooms and north with the exception of some finishing touches is ready for occupancy.

★

# AUSTRIAN COUNT WINS RICH CALIFORNIA WIDOW

NEW YORK Jan 8—Count Kalman Czaky intimate friend of Count Tassilous Szechenyi husband of Miss Gladys Vanderbilt has won a fair American bride. His engagement to Mrs Maud Howard Bryan widow of the late Montgomery Bryan a wealthy library man and publisher of San Francisco was announced last night. Mrs Bryan is now living in sumptuous apartments in exclusive Gramercy Park in West Seventieth street. The count is stopping with friends in this city. He returned from Hungary two months ago

The romance started a few days after his arrival on his second trip to America. It was love at first sight. Mrs Bryan's Tuesday afternoon at an entertainment club fascinated the young nobleman

I had the honor to meet my future wife at the Entertainment Club of Mrs Roswell D Hitchcock at the Waldorf said the count at the apartments of Mrs Bryan last night

I wish particularly that you would be kind enough to state that I have lost a fortune at Monte Carlo My family is 800 years old and I am one of the first blood in Hungary but I am a younger son and never had a fortune I do not gamble

Mrs Bryan a young woman of great beauty with wavy dark hair dresses artistically and mingles in the best society











CLASSIFIED ADS IN THE TRIBUNE PAY BIG RETURNS FOR MONEY INVESTED

# CAUCUS FRAMES ANTI-RACE BILL

## Walker Introduces It in Senate and Otis in the Lower House.

SACRAMENTO, Jan. 8.—At a caucus of twelve senators the anti-racing bill was whipped in shape. It is fathered by Senator Walker in the upper house and Assemblyman Otis in the assembly. Senator Martinelli's anti-poolroom bill has also been introduced.

### Text of Anti-Racing Bill

The full text of the anti-racing bill as prepared by Assemblyman Otis and the anti-racing league and amended in a meeting of twelve senators this morning is as follows:

Section 1—A new section is hereby added to the Penal Code to be known as Section 337 A thereof and to read as follows:

337 A. Every person who engages in poolselling or bookmaking at any time or place, or who keeps or occupies any room, shed, tenement, tent, booth, building, float or vessel, or any part thereof, or who occupied any place or stand of any kind, upon any public or private grounds within this State, with books, papers, apparatus or paraphernalia, for the purpose of recording or registering bets or wagers, or of selling pools, or who records or registers bets or wagers or sells pools, upon the result of any trial or contest of skill, speed or power of endurance, of man or beast or between men or beasts, or upon the result of any lot, chance, casualty, unknown or contingent event whatsoever, or who receives, registers, records or forwards, or purports or pretends to receive, register, record or forward, in any manner whatsoever, any money, thing of consideration of value, bet or wager, or offered for the purpose of being bet or wagered by or for any other person, or sells pools upon any such result, or who, being the owner, lessee or occupant of any room, shed, tenement, tent, booth or building, float or vessel, or part thereof, or of any grounds within this State, knowingly permits the same to be used or occupied for any of these purposes, or therein keeps exhibits or employs any device or apparatus for the purpose of recording or registering such bets or wagers, or the selling of such pools, or becomes the custodian or depositary for gain, hire or reward of any money, property or thing of value, staked, wagered or pledged, or to be wagered or pledged upon any such result, or who aids, assists or abets in any manner in any of said acts, which acts are hereby forbidden, is punishable by imprisonment in a county jail or State prison for a period of not less than 50 days and not exceeding one year.

A steering committee consisting of Senators Walker, Holohan, Campbell, Thompson, Cutten, Bell, Black and Rosenberry has been appointed to push the measure in the Senate. Holohan and Campbell are Democrats.

### "THE GEORGIA BLOSSOMS."

The bill at the Columbia Theater on Tenth street, between Broadway and Washington street, next week, consists of one of those real Southern singing shows which always pleases all classes. In "The Georgia Blossoms" lovers of Southern singing and comedy will find many laughs and much good music. The entire bill will be changed commencing Sunday matinee, January 10th.





# PHARMACISTS SEEK REFORM

## Would Share Board of Health Duties and Suggest Vital Legislation.

(By EDWARD A. O'BRIEN.)

SACRAMENTO, Jan. 8.—The pure food law, enacted by the last legislature, has given more work to the State Board of Health than that organization is able to perform, especially when the responsibility which devolves upon it in systematizing and enlarging its scope under other recent enactments is taken into consideration.

The State Board of Pharmacy is aware of the difficulties under which the health board labors and is ready to assume some of the duties and discharge some of the obligations of the overburdened health officers. With that end in view, Al Leber, the Seventh street druggist of Oakland, who is a member of the State Pharmaceutical Association, and Charles Wilden, secretary of the State Board of Pharmacy, have come here for the purpose of adding in the passage of a bill which will transfer some of the duties from the State Board of Health to that of the State pharmacists.

### Pharmacists Seek Reforms

One of the duties imposed on the State Board of Health by the pure food law is the inspection of foods as also that of medicines. It is understood that the health board has not the means nor the assistance necessary to fully inspect all the foods that ought to be inspected and the same is true of the proposed inspection of medicines. The pharmacists are specially informed on the latter feature of the case. They are, therefore, anxious to have transferred to the State Board of Pharmacy the inspection of drugs and medicines; first, for the reason that they believe the work would be well performed, and, next, because they feel that the inspection of drugs and medicines should, ordinarily, be done by people who are handling them all the time.

It is not believed that the State Board of Health will object to the transfer of the function in question and it is likely that the request of the pharmacists will be granted.

The latter will also strive to have other new legislation enacted in the interest of humanity. One of the propositions sponsored is the prohibition of the sale of carbolic acid in less than pound lots in its pure state, and the requirements that when the poison is sold at all it must be in a ten per cent solution.

The pharmacists assert that if this precaution had the sanction of the law, there would be a considerable decrease in the number of horrible suicides. They say that the ordinary person, who is desirous of ending his or her life would not be likely to purchase a pound of the drug in order to secure a deadly potion. The sale of the liquid in ten per cent solution it is asserted, would also have a beneficent effect in the direction referred to.

### Would Classify Pharmacists

If the pharmacists are successful in another move, which they propose to make, there will be introduced to the business life of California a personage who will be characterized as a "manufacturing pharmacist." There will be a distinction between that class of pharmacist and the gentleman who compounds prescriptions behind a glazed frame, and it will be, in the main, that he need not necessarily be a practical pharmacist. As the law stands at the present time, a "manufacturing pharmacist" must be a practical pharmacist and must also undergo an examination under the law to prove the fact. There are persons in this State now who are at once manufacturing as well as practical pharmacists; but there are many others who are not practical ones at all and who have no desire to take the studies in order to be so considered, who, at the same time, desire to go in the business of manufacturing drugs, but are unable to do so because of the inhibition in the law against them. These men are found among the wholesale dealers in drugs, who want to go into the manufacturing of those commodities on a large scale as well as selling them on a large scale.

It is stated that there does not seem to be much, if any, opposition to the project more especially because it is the purpose of the proposed law to limit the extent to which the manufacturing pharmacist may go in the dispensation of his wares.

# TOMORROW'S RACE ENTRIES

FIRST RACE—Six furlongs; selling; four-year-olds and up

| | | |
|---|---|---|
| 3909 | *Rose Cherry | 90 |
| 3856 | Lady Hildreth | 96 |
| 3841 | Black Dress | 98 |
| 3862 | *Dixon Belle | 92 |
| 3903 | Medakatla | 100 |
| 3885 | Dwight | 102 |
| 3909 | Sid Silver | 102 |
| 3777 | Banposal | 100 |
| 3909 | Yellowstone | 100 |
| 3907 | Sea Lad | 102 |
| 3885 | Crystal Wave | 102 |
| 3862 | Gaga | 97 |

SECOND RACE—Three and one-half furlongs; purse, two-year-olds.

| | | |
|---|---|---|
| (3893) | Miss Roberts | 112 |
| .... | Amelia Hunt (J. Fields) B. f. by St. Avoniens—Captivate. | 107 |
| (3904) | Gilbert Rose | 115 |
| .... | **Orena (H. T. Griffin) B. c. by Ornament—Elsie French. | 110 |
| 3901 | Dan | 101 |
| 3910 | Prince Asturias | 110 |
| .... | **The King (H. T. Griffin) B. c. by Ingoldsby—Royal Una. | 110 |
| 3904 | Grahame | 110 |
| .... | Tourist Belle (J. Jones) B. f. by Little Saint—Nellie Bly. | 107 |

**Griffin entry.

THIRD RACE—Six furlongs; selling; four-year-olds and up.

| | | |
|---|---|---|
| 3903 | Saracinesca | 110 |
| 3866 | *Spohn | 100 |
| 3902 | Cuernavaca | 103 |
| .... | Ketchemike | 108 |
| 3889 | Native Son | 106 |
| 3905 | Darlington | 99 |
| 3908 | Woolman | 107 |
| 3897 | Raleigh | 100 |
| (3890) | Botanist | 111 |
| 3903 | Duke of Orleans | 108 |

FOURTH RACE—Seven furlongs; Follansbee Handicap, three-year-olds and up. $1000 added.

| | | |
|---|---|---|
| 3818 | **Resident | 146 |
| 3840 | Royal Tourist | 132 |
| 3654 | Neva Lee | 115 |
| (3881) | Madman | 129 |
| (3852) | Light Wool | 136 |
| (3906) | Bellwether | 120 |
| (3900) | Smiley Corbett | 130 |
| 3905 | Grace G. | 110 |
| 3834 | Keep Moving | 112 |
| 3878 | **Jim Gaffney | 128 |

**Johnson Farrell entry.

FIFTH RACE—One mile and fifty yards; selling; four-year-olds and up.

| | | |
|---|---|---|
| 3908 | Mendon | 106 |
| 3905 | Derdom | 106 |
| 3783 | *Aleiblades | 96 |
| 3912 | Billy Pullman | 108 |
| 3912 | Fred Bent | 108 |
| 3912 | County Clerk | 110 |
| 3895 | Beechwood | 106 |
| (3912) | Nebblesus | 110 |
| 3896 | *Dainty Belle | 100 |

SIXTH RACE—Five and one-half furlongs, purse; three-year-olds.

| | | |
|---|---|---|
| 2532 | Flying Dance | 95 |
| (3908) | Twilight Queen | 105 |
| (3873) | El Picaro | 100 |
| 3870 | Salinposal | 95 |
| 3890 | Little Miss | 95 |
| 3861 | Galinda | 95 |
| 3889 | Banthel | 95 |
| 3758 | Little Jane | 100 |
| 3682 | Otogo | 100 |

*Apprentice allowance.

# HEART—TRIBUNE'S PAGE FOR WOMEN—HOME

This, like many another question, has by constant repetition become an almost meaningless parrot-cry.

The answer has been well expressed in the words of the Right Hon. H. J. Gladstone, M. P., who said: "I believe that the country would be vastly better and happier by the admission of women to the franchise."

So we believe, and so we desire the vote.

The reason why women want the vote is two-fold, because of the value of the vote to women and because of the value of the woman's vote to the state.

The main principle underlying the whole matter is the demand for freedom—freedom to work out our own destiny, our own salvation, to determine too our own usefulness, to find our own sphere, and not to have these fixed for us by others, or dictated to us from outside our own experience. When we look into all the operations of legislation and the manner, too, of securing legislation, we see that women desire a vote because the laws are not just to them, and because without this vote they cannot secure fair and adequate consideration of their needs nor any certainty of a just solution.

Every year the ground is widened upon which this aspect of our claim is based. Every year either from capacity for work or necessity for wages women are seeking new careers, and at every point of advance they are challenged by a sentinel of law and custom; their progress is delayed and even arrested and barred altogether by the shackles and outraged prejudice which linger on from a day that is no more. Thus the helplessness of the position for women is becoming more serious in its operation.

## "Key to Liberty"

"But," it may be said, "why should these things be in a progressive and enlightened community?"

The answer is to be found in a nutshell. It is because women have not the vote which is the key to liberty and opportunity.

If no good is gained by the vote, why were men enfranchised? And if good is to be gained by the vote, why are women still unfranchised? We agree with men that great good is gained, and because of this belief we want it. We claim it for those women who possess the legal qualifications which entitle men to vote.

We want it because there are laws on the statute book today which are not just to women—laws regulating marriage, the guardianship of children, laws of inheritance, laws concerning infant life and laws regulating the employment of the working women of our country.

## Justice, Not Mercy

When we point to these things we are sure to be told that Parliament has dealt tenderly and humanely with questions concerning women, for did it not pass the married women's property acts? They forget that these acts were crumbs thrown to women after the formation of the first women's suffrage society, and that there are still evils to be remedied which affect the women's own persons and their relation to their children, possessions which women value far more highly than mere worldly property. But even if the House of Commons did concern itself greatly to legislate tenderly for women, that is not what we want. We do not want mercy bestowed as of grace; we want justice awarded as our right. It is conceded that there must be special conditions of women's employment, special regulations concerning women in every relation of life, whether social or industrial, and so we want the vote to control these conditions and to direct the regulations in order that they may be best suited to our needs.

It is only an instance of the truth of the old adage that he who wears the shoe can best tell where it pinches. In securing what we want in legislation we want to act along the line of least resistance, viz., by the direct straightforward method of recording our vote at the polls instead of by using all sorts of more or less creditable indirect influence—an influence, by the way, not at the command of the women workers of our country who most need legislative help.

Lord Curzon has lately characterized the enfranchisement of women as "a change, the vast dimensions of which, amounting to a revolution never before attempted in the history of the world, are opposed to the best interests equally of the female sex and of the nation."

## Evidently Tainted

This great proconsul is evidently tainted with a heresy common to many who lord it over subject races, especially where women are regarded as an inferior creation, but surely he at any rate has read something of recent colonial history and should know that it has been before attempted in the history of the world, and that, too, without disastrous result either to the "female sex" or to those portions of our great empire. Then again, he lays down that it is "opposed to the best interests equally of the female sex and of the nation." Here we still see prejudice masquerading as an answerable argument. As for the threat of social revolution, we believe, on the contrary, that woman's vote will bring about a great social regeneration—and this is only an added reason for desiring it. But women's claim to be better judges of what is good for their sex and their interest than any outside man, even though he be so great an authority in large imperial matters as an ex-viceroy of India. As for the nation, what is good for the part is good for the whole of the body politic, of which women form a not unessential part. Indeed, the more the home influence, through woman as well as the man, is represented in the government, the more will all government seek to preserve and build up the constructive interests of the home in domestic reforms which are no longer "minor problems," rather than so to act as to risk the destructive influence of war, which is the last resort of civilized nations, and which should recede more and more as reason advances, so that, while women will still continue the life-givers of the nation, men will less and less be called upon to give their lives in war for the nation. Thus we shall have eliminated by natural evolution the old, oldie argument that women cannot fight and therefore cannot vote, though they must pay others to fight for them.

## Tyranny of Taxation

This question of paying reminds us of the venerable maxim that taxation without representation is tyranny. If we examine this dictum we shall find it rather far reaching in its effect. For one aspect of withholding the vote from women is largely lost sight of in these days of materialism and love of money. In judging the responsibility of any class to pay without any voice in policy we thereby divorce the higher and intellectual responsibility for the lower and material. The State thus only recognizes the lower side of women in making them responsible to contribute of their substance to [illegible] who have called [illegible] children. They are responsible [illegible] citizens so far [illegible] have to use their money for the [illegible] needs of the [illegible] but it gives them [illegible] and does not [illegible] them to direct the intelligence [illegible] In fact, they [illegible] great [illegible] upon woman [illegible] the vote [illegible] service [illegible] men for the [illegible] and the [illegible] The State would be the richer [illegible] woman [illegible]

## Pride and Prejudice

If pride and prejudice still prevail in proper [illegible] and among privileged [illegible] who feel not the stress of life in [illegible] let them remember that theirs is but a negative position, an attitude of selfish indifference merely, and that the need for that which the possession of the vote implies, all the [illegible] of citizenship, of which the possibility lies on the other side, lies with those who have to go out into the [illegible] of the labor market without the protecting umbrella of the [illegible] under which the [illegible] would tramp [illegible] to his allotted and [illegible] task.

Why better paid, you ask.

Just because as [illegible] woman is after all a thing of no account in the eyes of the unjust or unthinking employer, a chattel to be exploited, often not only to her own degradation but so to the despoiling of her [illegible] competitor, on whom he [illegible] helplessness to protect her [illegible] to his advantage [illegible]. This voteless woman is the [illegible] of the labor market in certain trades. She is [illegible] and squeezed because her economic position is defenseless without political protection. She is at best a second class citizen, municipally free, imperially fettered, stamped with the [illegible] mark of being only parochially [illegible] but imperially unfit, not real butter, only at best the margarine of public life and the industrial world.

## No Joking Matter

Many are the jokes at the expense of the masquerading margarine, but to be thus unclassed is no joking matter to the woman, whether she be a match-making factory girl, a button hole tailor's sempstress, a typewriting lawyer's clerk, a telephone operating government girl, a school teaching civil servant—in all these avenues of work and awards of industry she is declassee. She is the cheaper article, and why?

Because she is only a half-and-half citizen, the mongrel of modern industrialism, not a voting power. Thus her political inequality lowers her economic position because we live in a country where history bears witness to the fact that political justice always precedes social and economic equity.

## Women's Influence

There was a day not so far distant when the need for the vote for women was not so self evident, a day when might was right, when the justice of our claim was not so easily demonstrated. In that day woman reigned supreme not only as the center of family life but as the head of home industries. When mistress and maid plied busy fingers in providing for the needs of the household, then it was simpler to limit and locate woman's sphere, but that was before machinery drove out the multifarious industries from the home into the factory, before the days of organized industrial competition which drove the wage earners into the factory. So today women's influence must follow women's work; their political power must follow their industrial activity. It matters not so much how many women or what class of women are first enfranchised as that the womanly mind of the country should express its will directly at the polls in the highest interests alike of womanhood and of the nation.—From Black and White.

## How Some Women Are Trying to Get the Vote: 'The Argumentum de Baculum' at Albert Hall

A scene showing the interest and enthusiasm displayed at a meeting convened by the Women's Liberal Federation of England, to hear an address by Mr. Lloyd George on Women's Suffrage. In the packed audience were a number of the more militant Suffragists, and these created almost continuous interruptions and disturbance, which resulted in many of them being carried out of the hall by force. One lady in a box, Miss Ogston, had armed herself with a dog whip, and when the stewards came to take her away lashed at them furiously. She had chained herself to her seat, but at last, after a violent struggle, was dragged out, still striking at her assailants.

## A ROMANCE

Then they strolled—
Well, it really doesn't matter where they strolled.
And he told—
Well, it doesn't make much difference what he told.
And he said—
Well, it isn't worth while telling what she said.
Let it just suffice to say
That before another day
They were wed.
—J. Clarkson Miller in Smart Set

* * *

NEW HAVEN, Conn., Jan. 8.—The filing of the marriage certificate today revealed the elopement to this place on Saturday of Thomas J. Fales of Fall River, Mass., 71 years old and divorced, and Mrs. Ella M. Armstrong, also of Fall River, a widow of 61.

They came by separate routes, met and took out a license in the City Hall. The ceremony was performed by Justice of the Peace Pond. They then started on a wedding trip.

Mr. Fales is a ship chandler and has acquired considerable property. Mrs. Fales is also said to be well-to-do and they came here separately because they thought there would be opposition on the part of relatives if their plans were discovered.

## SAID LOVE TO LOVELINESS

Said Love to Loveliness: "Lose down thy hair—
Pluck out the golden comb, the band of pearl;
Set free the prisoned grace of braid and curl
To fall or ripple as it may, or dare—
Unlace thy straightened girdle and forswear
Jewel for neck and bosom, waist and hand—
The hidden beauty of thy feet make bare.
Be thy sweet self alone. Dost understand
That only so to Love shouldst thou be seen,
A beggar maid that he may make thee Queen?"

Then Loveliness uptossed her charming head:
"Why should I stoop to be a beggar maid?
For Love is, as all know, since time began,
Suing to Loveliness, a beggar man!"
—Madeline Bridges in Smart Set

* * *

NEW YORK, Jan. 8.—In the Supreme Court, Brooklyn, [illegible] of Mrs. Ada A. Flugge [illegible] opposing in the application for $25 a week alimony in her suit for separation from Jules B. Flugge, a wealthy awning manufacturer, Lawyer Scott, on behalf of Flugge, said that the couple had been married thirty years [illegible] for seven [illegible] had not lived together.

[illegible] Mrs. Flugge conducted herself properly, Mr. Scott said, there would have been no occasion for the present action. After Mr. and Mrs. Flugge separated [illegible] Mrs. Flugge became enamored of [illegible] Young, with whom she went to Coney Island and frequently danced at Stein's pavilion.

[illegible] all his statements were [illegible] brothers [illegible] affidavits by the [illegible] of Mrs. Flugge.

"Mrs. Flugge then formed the acquaintance of Samuel Manges, an employe of her husband," said Scott. "Mrs. Flugge induced Manges to board with her and he became the star boarder. When Mr. Flugge called on his wife he was told there was no room for him, and that if he wanted to remain for the night he would have to sleep in the kitchen."

Mr. Flugge said that Manges made [illegible] boy of him. He [illegible] ordered him around as if he were a child. Flugge, being unable to endure this treatment, told Mrs. Flugge that she would have to choose between Manges and him; one or the other must leave the house. Manges subsequently died. Mrs. Flugge wore deep mourning for him. This was about a year ago.

"A man named Johnson," Mr. Scott said, "then appeared upon the scene. He is living in the same house with Mrs. Flugge at present. The sister and brothers of Mrs. Flugge all swear that the affection she bestowed upon Johnson exceeded, if possible, that shown for Young and Manges."

Lawyer Splackhawer, who appeared for Mrs. Flugge, said the statements made by counsel for the defendant were a complete surprise to him.

Justice Blackmar directed affidavits to be submitted tomorrow.

* * *

## CHANSON FROM THE LATIN QUARTER

An attic up four flights of stairs,
With couch, an easel, luckless chairs,
My loaf and bottle with me shares
A mistress—this is she.

A fragile form in shabby dress,
A rogue's dark eye, in each caress
A mingled sweet and bitterness,
Her kiss but irony.

Eh bien! I like the bite and tang
Of careless kisses, like the slang
Of her crisp love words; with a pang
Our parting I foresee.

She gave me life, she gave me friends;
Her lovers, they like me!—she lends
Its inspiration all, she blends
Our toil with gaiety.

Ah! some I know she's made her slaves,
A few to false and cringing knaves,
Her kiss drove some to nameless graves;
Their love was tragedy.

But I, I love her as a wench
To spice my fare on wine-house bench
With Attic salt and cayenne French,
Thus she and I agree.

My attic, up a hundred stairs,
With books and bottles piled on chairs
And pipes and sketches, with me shares
My mistress, Poverty.
—Charlton Lawrence Edholm in Smart Set

* * *

## WOMEN FIGHT WHITE PLAGUE

Mrs. Rufus P. Williams, chairman of the health department of the General Federation of Women's Clubs, says that an international congress on tuberculosis will be held in Rome next year, and she hopes that the federation will be properly represented at the meeting. She says the world is awakening to the fact that the greatest scourge of the day is tuberculosis, and it is well that 800,000 women should interest themselves in it. It is expected that there will be health departments in all the clubs.

* * *

## NO HEIR TO DYING DUKE

The Grand Duchess Marie Anne of Luxembourg will succeed her husband, Grand Duke William Alexander, who is near death and mentally incapable. She was an infant of Portugal, a daughter of the late Don Miguel, and is 47 years old. The heiress to the throne is her daughter, Marie, born in 1894. There are six daughters, but no son, as heir of the dying duke.

## Blood Rouses Mary McCarthy's Wrath and Gun Couldn't Scare Her.

NEW YORK, Jan. 6.—"No man is going to sock me in the face and get away with it if I can help it," declared Mary McCarthy simply and modestly in telling how she unflinchingly looked into the muzzle of a burglar's pistol four times after finding him in the apartment of John Bach, 2381 Eighth avenue, where she is employed as a maid, and pursued him until he was arrested.

"I wasn't afraid he would shoot me," continued Mary, who is five feet tall and weighs 110 pounds, "but I was scared when I thought the small cannon he pointed at me might go off accidentally. I was determined to catch him if I had to chase him to the Battery."

Mary McCarthy lives at 860 Lexington avenue. She was left in charge of the store while Mr. and Mrs. Bach were out visiting last night. With her were Emma and Clara, the two older children, and the baby. She heard a noise in the Bach apartment up stairs and, leaving the larger children on watch in the store, crept up to see what it was.

A muscular man appeared at the door of the apartment when she reached it. He pointed a pistol at her and said:

"If you don't beat it I'll kill you."

### Knocks Her Down

The girl tried to place herself in his way. He struck her in the face and knocked her down. He jumped over her and took the stairs two steps at a time. Mary McCarthy leaped lightly to her feet, mad all over. She followed him to Eighth avenue, along that thoroughfare and into One Hundred and Twenty-eighth street, and was gaining on him. As she reached for his coat tails he turned and, sticking the pistol into her face, said:

"If you don't go back I'll kill you."

When he resumed his running Mary was right behind him, shouting: "Grab him! He's a thief!"

Each of the four times she caught up with him he stopped and pointed the pistol, and each time he moved on she did likewise. The block was foggy and almost deserted, and no one came to her aid along the route to Seventh avenue.

Policeman McCann, standing on Seventh avenue between One Hundred and Twenty-seventh and One Hundred and Twenty-eighth streets, saw the man turn and point his pistol at the little woman as the pair ran out under an arc light. The bluecoat dodged into a doorway, intending to pounce on the fellow as he passed.

### Theater Crowd Pursues

But the man dashed into the vestibule of the Somerset at 2111 Seventh avenue. The last few steps of the chase were witnessed by the outgoing audience of the Alhambra Theater, and as the man flung a woman aside and slammed the spring lock door of the house behind him a throng collected.

Miss McCarthy hurriedly told McCann what had happened, and the patrolman ran into the area and got Stewart, the janitor, who opened the front door. A woman tenant told McCann she had seen the fugitive run up two flights and jump into the dumb waiter. It was found he had lowered himself to the cellar and there vanished. The crowd searched all over the Somerset, including the cellar and roof. Finally McCann put his ear to the dumb waiter and heard a faint noise.

### Found in Dumb-waiter

Further search revealed the fugitive wedged in the "well" behind the dumb waiter in a sitting posture. He had just room enough to sit with his knees up against his chest, and he seemed to be in a tight fix.

The janitor went to the third floor and pulled up the dumb waiter, while McCann stood in the cellar with drawn pistol. As the dumb waiter arose and exposed the trapped fugitive to view the bluecoat told him to hold up his hands. He submitted to arrest without resisting. At the West One Hundred and Twenty-fifth street station, where he was locked up on the charge of attempted burglary and felonious assault, he said he was Joseph Carroll, 23, a plumber's helper, of 23 East Thirty-third street. He had a jimmy and skeleton keys, the police say. Nothing was missing from Bach's.

## WHERE WOMEN VOTE

In Finland the meetings of suffragettes are unknown, for already women are students in the university, clerks in the banks, in the postoffices and in business houses, and they not only have their vote but can be elected members of the Diet. Yet, according to Paul Waineman, the writer, they are not in the least overbearing, but are to the greater part exceedingly modest and womanlike. As she landed one of the recently elected members of the Diet was pointed out to her; she was "well-dressed and young-looking, with keen, deep-set eyes and a pleasant smile, and in no way resembled the grotesque caricatures of the woman members of the Finnish Diet in some English journals." Even the paths of Helsingfors are scrupulously brushed every morning by a regiment of bare-footed women, and in this work they are employed all over the grand duchy; in fact, a mere man may well pause and wonder for what purpose he was created in Finland.

## *Reflections* OF A BACHELOR GIRL

*By Helen Rowland*

Now in Tyre there dwelt a woman, my daughters, and her husband was perfectly devoted.

And I said unto her, marvelling: "This thing is real love!"

And she replied, saying: "Nay, it is real fear."

For verily, a man is a good husband because he dareth not be otherwise.

"Beloved, matrimony is like unto a drive, and I took the whip hand at the start. Yea, marriage is a thing in which but one holdeth the reins—and I grabbed them at the altar. I quelled him with my eagle eye and returned him bluff for bluff. Verily, I have made him to love that I am It—even She-Who-Must-Be-Obeyed."

And I questioned her, saying: "Where dost thou get the wherewithal for thy Paris gowns?"

And she made answer: "When there is none other, I take the rent money. For I have caused him to think that what I want I must have. And he worketh overtime that my desires may be fulfilled, for thoughts are things, and my thoughts are expensive things. And he knoweth not that he hath been hypnotized."

Lo, every man taketh a woman at her own price, and she that is satisfied with what is left over from the household expenses and will forego her allowance to buy the baby's shoes shall be made to do this for the rest of her days.

Yea, a husband accepteth thee at thine own valuation, and he cherisheth anything that cometh at a fancy price, but a cheap wife he holdeth in contempt—even as a thing bought with trading stamps.

Verily, verily, in wedlock there is but one throne, and she that climbeth thereon at first shall rule always. But she that becometh a doormat shall be walked over withal. And a little bluff worketh wonders where great devotion faileth. Selah!

---

ST. LOUIS, Jan. 8.—A Christmas tree, ornamented as for children's festival, stands on the grave of Mrs. Martha Adeline Rolling in Concordia Lutheran Cemetery.

Over the tree and covering the entire burial plot is a canopy of holly and evergreen supported by framework like that of a tent.

On the tree are thirty-three electric lights—green and amber and white—the number equaling the years of Mrs. Rolling's life. The headstone bears twelve lamps, corresponding to the number of years of her married life. On the grave in green and red letters, formed from natural plants, are the initials "M. A. R."

Every evening at 5 o'clock the electric current is turned on and the burial place of the young wife and mother becomes a softly lighted bower of beauty.

The remarkable decoration of the grave is the tribute of Dr. F. W. Rolling to the memory of his wife.

On the last Christmas of her life Mrs. Rolling helped her husband decorate a tree for their little boy, then 8 years old. It had been their custom to do this every Christmas.

After her death the boy said to his grief-stricken father: "Papa, we can't have a tree next Christmas without mamma, can we?"

The idea then occurred to Dr. Rolling of placing the tree at the grave.

Second Section

# Oakland Tribune.

Pages 13 to 22

VOL. LXX — OAKLAND, CALIFORNIA, FRIDAY EVENING, JANUARY 8, 1909. — NO. 139.

# POLICE SERGEANT SLAIN WHILE IN DISCHARGE OF DUTY

## IS KILLED BY DRUNKEN SOLDIER

### Sergt. Nolting Shot in Grapple

#### Private Jordan, Accused of Crime, Arrested While Hiding Behind Brick Pile.

SAN FRANCISCO, Jan. 8.—Thomas J. Jordan, a private of the 14th Coast Artillery, will be charged today with the murder of Sergeant Anton J. F. Nolting of the San Francisco police department, whom Jordan shot and killed at 2 o'clock this morning in front of the Italian-American Bank, at Montgomery avenue and Washington street. The police have in custody as witnesses John Kralikouski and Charles Nibarger, both privates of the 14th artillery, who today furnished the evidence upon which Jordan will be accused.

According to the admissions made, Jordan and Kralikouski came to the city yesterday, and encountered Nibarger, who, as a provost guard, was rounding up about twelve absentees from the post.

### Jordan Intoxicated

Jordan, who was intoxicated, set upon Nibarger and secured possession of his revolver, with which he proceeded to terrify all the occupants of the New Western Hotel bar, on Washington street. Objecting to the interference of Richard Kennan, the bartender, Jordan swept the bar clear of bottles and glasses and, covering the two soldiers with the revolver, ordered them to precede him down Washington street. Sergeant Nolting was attracted by the sound of a shot which Jordan fired over the heads of his prisoners to accelerate their advance. Ordering the soldiers to hand over the weapon, which Jordan was brandishing, the police officer advanced until he was close upon Jordan.

### Fired Suddenly

The latter suddenly grappled with Nolting, and holding him about the neck with his left arm pressed the revolver against his body and fired. Nolting fell to the sidewalk, and Jordan fired five more shots at his prostrate form, every bullet missing. Meantime Kralikouski and Nibarger fled and Nolting's body was first found by Sergeant Maurice Behan. Nolting died on the way to the harbor hospital, and no statement was obtained from him. Sergeant Behan and a posse found Jordan two hours later hidden behind a brick pile near the sub-treasury. Concealed in the bricks they found an unloaded revolver which Nibarger identified as his.

### Taken Into Custody

When taken into custody, Jordan claimed to have been shot by a footpad, but an examination disclosed no injury more than a bruised cut on his face, which he is believed to have sustained while struggling with the man he is charged with having shot. Kralikouski was taken into custody in a water front saloon, about 4 o'clock and Nibarger was found at daylight in a lodging house.

Jordan steadfastly refused to make a statement, and his example was followed by Kralikouski and Nibarger until they had been examined for some time by Captain Anderson and several detectives. Nibarger first broke down and his statements were corroborated in detail by his companion.

Sergeant Nolting was appointed a police officer in December, 1895, and succeeded to the rank of Sergeant in July, 1908. He was a native of California, aged 48 years, and leaves a widow.

## How Messina Looks Now---Typical Ruins in an Italian Earthquake's Wake; Hotel Trinacria, Where Over a Hundred Tourists Lost Their Lives in Fire

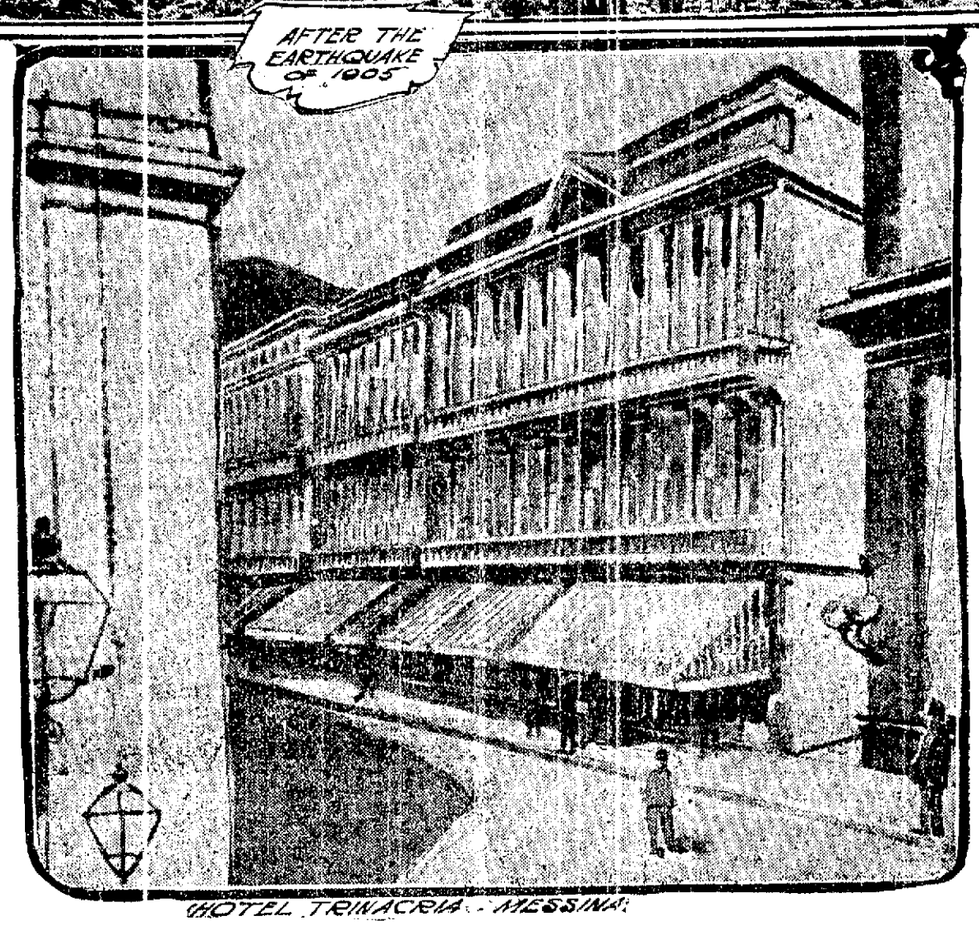


HOTEL TRINACRIA - MESSINA.

## CLUB INITIATES 50 NEW MEMBERS

### "Be Good, Make Good and Do Good" Organization Reviews Work at Festive Board.

Fifty members of the Christian Church were initiated into the "Golden Rule Club" last evening at a banquet given in the Alpha Cafe.

The fundamental principals of the club are "Be good, make good and do good."

Rev. P. C. McFarlane was the principal speaker of the evening, giving a talk on the Christian Church on the Pacific Coast. McFarlane, pastor of the Christian Church of Alameda until recently, will leave to assume his new duties as secretary of the new organization and editor of a religious paper entitled the "Christian Men."

R. C. Ingram, vice-president of the Polytechnic Business College acted in the capacity of toastmaster of the evening.

G. T. Smith, prominent as a leader of different church societies in Berkeley, dwelt at length on the object of the club.

### Those Present

Among those present were:

| | |
|---|---|
| E. L. Brown, | C. G. Romey, |
| George Schultz, | H. B. George, |
| Dr. Caldwell, | James Montgomery, |
| Lawrence Wraith, | R. V. Denton, |
| John H. Wraith | Will Jacobs, |
| J. H. Bell, | R. Dunston, |
| G. H. Baer, | C. J. Hassitt, |
| A. H. Reed, | James Murray, |
| L. V. Shaw, | Will C. Foss, |
| F. McFarlane, | F. W. Thompson, |
| W. N. Jenkins, | H. W. Brunt, |
| G. C. McHatton, | G. B. Burton, |
| S. L. Payne, | L. G. Wayman, |
| R. H. Hongson, | R. C. Forrest, |
| E. T. Nesbit, | J. M. Brown, |
| O. D. McElroy, | R. F. Bishop, |
| E. Stanley, | W. Stearns, |
| C. W. Wilson, | J. E. Denton, |
| J. Wagner | A. M. Elston, |
| N. Crewsburg, | C. L. Graden, |
| H. F. Evans, | Charles Burton, |
| E. B. Lyman, | E. E. Sopham, |
| W. C. Martin, | P. G. Lloyd, |
| R. H. McJames, | J. C. Merrill, |
| Berl Kemp, | G. H. Holbrook, |

## CATHOLIC CHURCH GIVES MISS MILLS PERMIT TO WED EARL

NEW YORK, Jan. 8. — Archbishop Farley has granted a dispensation for the marriage of Miss Beatrice Mills, granddaughter of D. O. Mills, to the Earl of Granard. The Earl, who recently arrived here from England, is a Catholic, while Miss Mills is a Protestant. The wedding will be held in this city on the afternoon of January 14.

## WOMEN FIGHT GANG OF TOUGHS

### Mrs. Lawrence Marana and Sister of San Francisco Are Assaulted.

BERKELEY, Jan. 8.—Attacked by a gang of hoodlums that makes the Posen station of the Southern Pacific, at the foot of Bancroft way, its headquarters, Mrs. Lawrence Marana and her sister, Mrs. A. Marti, were forced, in self defense last night, to fight for their safety.

The struck out right and left, with umbrellas and fists, into the faces of their tormentors and succeeded in putting them to rout.

The women then went to the home of a relative, at Fifth and Channing way, and this morning filed a complaint with the police.

Mrs. Marano and her sister are residents of San Francisco. The police are investigating the incident.

## BAD CHECK PASSER WILL BE TAKEN BACK EAST

NEW YORK, Jan. 8. — Harry I. Brenner, of Brooklyn, under arrest in San Francisco on charges of passing worthless checks, will be brought to New York to answers a charge of grand larceny, which has been pending against him here for some time. In answer to inquiries the New York police today received the advices which led to the decision to send a detective to San Francisco immediately to bring Brenner here. Dr. Stephen H. Lutz, of Brooklyn, accused Brenner of selling to him for $1750 a half interest in property which he did not own.

## MAN IS ARRESTED BY SISTER'S ORDER

### M. Cabral Charges Brother of Beating Her Unmercifully and Using Vile Words.

SAN LEANDRO, Jan. 8.—Alleging that her brother, M. Cabral, has beaten her unmercifully and called her vile names, Mrs. Rose Lee of this place swore out a warrant for the man's arrest yesterday on the charge of battery.

The woman says that her brother is a remorseful nature and in the habit of flying into a rage under any provocation.



## CHINESE IN FEAR SINCE KILLING OF TONG MAN

### On Yick Member Is Killed While Leaders Sign Treaty of Peace

A deadly, silent calm which the police of this city believe precedes a storm, that, breaking, will carry with it the lives of the six companies' "great men," broods over Oakland's Chinatown today. Restaurants, lottery houses, even the stores are closed and the entrances guarded by heavy iron "emergency" gates. Now and then a shifty-eyed Chinaman, his face reflecting the fear in his heart of the enemy's knife, or a speeding bullet from behind some closely curtained window that shall lay him low, creeps from one of the barred doorways and gliding softly down the street is swallowed by another passageway and desertion reigns again.

An unusually heavy vanguard of police is patroling the local Chinese settlement and despite the peace compact signed by the warring tongs at the office of the six companies in San Francisco, last night, there is constant dread of another murder like that of last evening, which laid low Hom Song Chow, of the On Yick persuasion at the very minute that the peace treaty was being signed. The killing is charged to the Sue Dongs, although no arrests have been made.

### Shoots Without Warning

Hom Song Chow, the dead man, is believed to be a well-known gun man of the On Yicks, with four murders to his credit. Disguised as a vegetable man he was passing along the street last night at 5:15 and was directly in front of the Who-So-Ever-Will mission on Ninth street, when another Chinese, presumably a member of the Sue Dongs, going in the same direction, caught up with him. Without pausing he threw his revolver over his left arm and fired one shot. The bullet entered Chow's right side, passed downward and came out at the left hip. The murderer ran down Webster street and disappeared.

Captain Bock and the Chinatown squad were soon upon the scene. The wounded man was rushed to the Emergency hospital, where he died fifteen minutes later, without gaining consciousness. Over a hundred Chinamen were stopped and searched after the shooting but no incriminating evidence was found and they were all released. The murderer escaped in the crowd which gathered and though the neighborhood was thoroughly searched no trace of him could be found.

Since the beginning of hostilities between the On Yicks and Sue Dongs several weeks ago, outbreaks, such as last night's, have been daily expected. Chow is the third victim on this side of the bay since December and two tong men have met death in San Francisco during the past two months.

### Sign Peace Pact

The declaration of peace, drawn up by Consul General Shu Ting Tsun and signed by the twelve leading Chinese tongs, went into effect at 8 o'clock last night.

While the various seals of the tong leaders were being affixed to the peace document an On Yick man was being shot to death by a Sue Dong gun man. As the pledge of peace did not go into effect until three hours after the signing, however, the shooting is not regarded as a breaking of the pact.

That the treaty was made inoperative until the expiration of three hours after it was signed was due to the demands of the Sue Dong tong president, Wong Que, and his insistence upon this point is thought to indicate that he was aware of the murder being about to take place.

The peace treaty has been signed by the Chinese Six companies, the Chi Kong Tong (Chinese Free Masons) and the following tongs: Suey Sing, Sue Dong, Sue Ying, Hip Sing, Hop Sing, Bing Kong, On Yick, Quong Duck, Ohe On, Ohe Luen, Hip Ying and Chuck Lum San.

It will remain in effect until January 20, or until after the Chinese new year, after which time it is feared that the war will break out with a fury which will render it a general massacre.

## Body of German Aeronaut Found

HAMBURG, Jan. 8. — The body of Lieutenant Fortsch, the German aeronaut who lost his life at sea last October, was picked up in the North sea two days ago by the fishing steamer Orfioe. Lieutenant Fortsch started in the international balloon contest in October. He went along in the German balloon Hergosello.

## HOLD CROOK ON A MINOR CHARGE

### Judge Smith Finds Bagia Bordoro, Alleged Confidence Man, Guilty of Vagrancy.

Bagio Bordoro, alleged by the police to be a New York confidence man, was this morning convicted of vagrancy by Police Judge Smith. The circumstances surrounding the case are somewhat peculiar. Bordoro, in conjunction with another Italian, Marko Gallo, conducted the Vienna Gardens at Seventh and Jefferson streets. The place had its license taken away after the fire. The proprietors continued to sell liquor under the guise of a social club and had paraphernalia for extensive gambling. Bordoro admitted that the revenue from the club was the only means of support he had. He was promptly convicted by Judge Smith.

His cash bail was fixed at $200 cash. His partner was also taken into custody. Detective McSorley states that Detective Burns of New York, when out here, pointed out Bordoro to him, stating that he was a confidence man.

## WILLIAMS MUST ANSWER TO SUPERIOR COURT

John R. Williams, who turned burglar all because of love for his wife, formerly Mrs. Nettie Breton of Fruitvale, faced the charge of having stolen a $800 wedding trousseau before Judge Smith this morning and was held to answer to the Superior Court. His bail was fixed at $2000.

The wife of the prisoner, while the preliminary examination was going on, was down stairs in jail sobbing her heart out. She was held as a witness, but it was not necessary to produce her in court.

## NEW STEAMER MELROSE MAKES SUCCESSFUL TRIP

The new Southern Pacific steamer Melrose had a very successful trial trip on the bay Wednesday afternoon. The ship is equipped with double triple expansion engines and was built entirely on the marine ways of the company.

The steamer Navajo, also being built on the marine ways for the Southern Pacific Company, will be ready for service about the middle of July.

# CENTRAL SITE IS MORE ECONOMIC

## Town Engineer McClure Says Crematory Should Be on New Town Hall Grounds.

BERKELEY, Jan 8—Town Engineer W F McClure believes that the proper place for a crematory is near the geographical center of the town instead of a strip of land 80 feet wide of the right of way for the new wharf which is unoccupied. McClure does not mince words He analyzes the much talked of hauling question which the trustees have now brought into the limelight as an economic muffler on protests The board wants now a central location somewhere near the heart of town although five months ago it was seeking a bond issue to acquire acreage at the extreme northwest water front district McClure says

"The new town hall is located within a few hundred feet of the geographical center of Berkeley If we do not take into account the territory covered with water From the town hall to the site just west of the foot of University avenue is 1 75 miles

"A garbage collecting team and wagon properly manned is worth $7 50 per day and when the wagon is loaded will travel at the rate of 2 1-2 miles per hour or twenty miles per day of eight hours at a cost of 37 1-2 cents per mile The average load now being hauled is 11-- tons.

"Supposing we could dispose of it at our geographical center on town hall lot, and that a loaded wagon should arrive there at noon the men could unload, take lunch and proceed to gather a second load in the afternoon But if instead of unloading there it must be hauled to the foot of University avenue it will be at a cost of 11-2 tons times 37 1-2 cents per mile or 25 cents per ton per mile and for 1 75 miles the cost will be 11-2 tons times 25 cents times 1 75 miles or 65 cents per load And for fourteen loads the number of loads now being hauled daily the cost over and above the delivery at town hall lot would be $9 10 per day Omitting Sundays this would amount to $2 967 per year or 5 per cent on $59 345 In other words it is worth $59 345 with money at 5 per cent to get a central point for destructor over the possible site at the foot of University avenue or any other place equidistant or it is worth $13 968 per mile to get a location as central as possible"

## WOODEN WEDDING OF COUPLE CELEBRATED

ALAMEDA Jan 8—Mr and Mrs Leo Smith celebrated their wooden wedding Tuesday night with a pleasant though informal gathering at their home 1515 Minturn street A number of attractive and useful wooden souvenirs were given to the couple by friends The evening was pleasantly passed in games and other amusements, closing with an appetizing supper

Smith is the newly elected president of Alameda Aerie of Eagles and is also a prominent Native Son

The guests were Miss Emma Innes Miss Marthea Caen Mr and Mrs Carl Penther, Miss Helen Hettenhauser Frank Sears and David Caen

## FIRST ANNIVERSARY OF BERKELEY PYTHIANS

BERKELEY, Jan 8—Berkeley Lodge No. 80, K. of P., will hold its first anniversary celebration and public installation in Odd Fellows Hall this evening The program is in elaborate one It will be witnessed by knights of prominence from all over the county and from San Francisco, and will begin at 7 30 o'clock sharp

Although in existence but a year Berkeley Lodge is one of the strongest and largest in the State, claiming one hundred members and boasting of a drill team that has won State wide fame.





# New Educators Arrive at the University

WILLIAM A. NITZE,
Professor of Romantec Languages at the University of California

BERKELEY Jan 8—Two new faces will be seen in the faculty of the University when classes open next Tuesday They are Professor William A Nitze who is to head the department of Romanic languages and Professor Edwin T Dunnham the new associate professor of mining engineering Both have arrived from the East

Professor Nitze is a world known authority on the French language and was one of the faculty of the summer school in 1907 For the past three years he has been head of the department of French at Amherst college

Edward T Dunnham is a graduate of Columbia University and the Columbia school of mines and has been chief engineer of the Trenton Iron Works at Trenton N J for some time

Both Professor Nitze and Professor Dunham will give courses never offered in the students at the university before The former will make a specialty of French during the sixteenth and seventeenth centuries

Among the other courses announced for the spring semester are John Graham Brooks on problems of society Professor Julius Steiglitz of the University of Chicago lectures in practical chemistry under the Hitchcock foundation Professor Clapp Greek of Philippides Professor Hart textual studies in Shakespeare Professor Pliny Goddard fine arts customs of primitive peoples

## JOINT INSTALLATION OF POPULAR LODGES

BERKELEY Jan 8—California Aerie of Eagles is all ready for the installation ceremonies this evening in Fraternity hall when the officers for the year will formally assume their duties Eagles from Oakland and San Francisco will be in attendance with their lady friends Messrs Mathews Springer Martin and Dowd have been selected as the committee to take charge of the affair and William C Pidge of San Francisco and one of the charter members of California Aerie will act as installing officer Mr Pidge will be assisted by Conrad Gast a trustee of California Aerie

The ceremonies will be preceded by a short musical program and followed by dancing

# TRUSTEES ARE IN A SAD PLIGHT

## Barn Being Unavailable for Further Meetings May Have to Secure Tent.

BERKELEY Jan 8—Uneasy sits the City Council that has no place to sit

The trustees of the newly incorporated city of Ocean View find themselves in somewhat this predicament It has been meeting in Marshal Mille's barn since the incorporation took effect which has been the district school house

Those happy days are over now The little desks have all been removed and the lofty no longer may cramp its knees in seats built for small boys in short trousers No longer may Mayor Roberts sit at the teachers desk with a hickory handy for recalcitrant trustees

Ocean View it is true has a new school house which is under county supervision but it is questionable whether this may be used as a council chamber It is possible that the trustees may find a way to rent the assembly hall of the school but they will find themselves at the expense of a janitor to clean up after the departure of the lobby Also the school authorities have objections to the reek of stale smoke in the school house in which the children spend several hours of each day It is doubtful whether the trustees could perform the stern functions of municipal government without the soothing effects of Lady Nicotine

Consequently the council is scratching its head and considering the advisability of purchasing a tent Miller has consented to the use of his barn for the next meeting but after that the trustees may go forth like Ishmael who had not where to lay his head

## BERKELEY OBJECTS TO INCREASED FREIGHT RATES

BERKELEY Jan 8—A vigorous protest against the increase in the freight rates of the various railroads operating in California was made by the directors of the Berkeley Chamber of Commerce at the meeting of the directors last night Resolutions were passed voicing the protests and will be sent to the railroads

The directors also made plans for an active campaign in favor of the new charter for this city which is soon to be voted on

## TWO PIONEER WOMEN ARE LAID AT REST

BERKELEY Jan 8 — The funeral of Mrs Christina Lillois was held this afternoon from the residence of Mrs W J Donnelly 933 Anthony street West Berkeley The deceased was a native of Germany aged seventy five years and was the mother of John Fred and George Lienzel Mrs W J Donnell Mrs M C Franklin William Henry Peter and Philip Lillois Mrs William Curran the late Peter Brunzel and Jacob Lillois

Funeral services were held this afternoon over the remains of Mrs William Leim who died yesterday at her home Seventh street and Hancock way West Berkeley The Rev David Ralston pastor of the West Berkeley M E Church officiated The deceased was one of the pioneer women of West Berkeley having lived there between twenty five and thirty years For the last few months she had been living at Gilroy where her husband is employed but was recently brought back to Berkeley for medical attention Besides husband she leaves one son William George Leim She was a native of Baltimore aged seventy years and six months

## FIRE CHIEF ELECTED HEAD OF RELIEF FUND

ALAMEDA Jan 8 The annual meeting and election of officers of the Firemens Relief Fund Association was held in the city hall last night in the office of Chief Fred K Krauth

The report of the treasurer of the organization showed $1107 40 in bank the association has a membership of twenty four The election of officers resulted as follows President Fred K Krauth vice president Frank K Millington secretary William J Ives treasurer H L Fox trustees Fred Wagner Bruno Steinmetz and H A Reisenbach

President Krauth appointed the following to constitute the members of the board of relief Walter Steinmetz Frank Lewis Frank K Millington Charles Buck and William F Ives

## ALAMEDANS SOON TO SAIL ON LONG TOUR

ALAMEDA Jan 8—C H Wells was in Alameda on Sunday en route for the East where he will join Mrs Wells and his daughter Miss Laura Wells who is well known here Mr Wells and family will sail the latter part of February for Egypt to be absent three years touring the world

On their return Mr Wells will bring his family to California to live such intends building a home in his state

## OFFICERS INSTALLED IN REBEKAH LODGE

ALAMEDA Jan 8—District Deputy Mrs Anita Rosenburg installed the following officers of Alameda Rebekah Lodge last night

Noble grand Mrs Alberta Pollard vice grand Mrs Elizabeth Stone recording secretary Mrs Ellie Pales financial secretary Mrs Nell Leslie treasurer Mrs Sarah Jelly warden Miss R Higy conductor Miss Lucinda Hilkin inside guard Mrs Caroline Diefeldt outside guard Mrs Theresa Lilienthal left support to the noble grand Mrs Minnie Montis right support to vice grand Miss Nellie Crowley left support to vice grand Miss Louise Damkroeger inside guardian Mrs Caroline Diefeldt outside guardian Theodore Diefeldt chaplain Mrs Emily Knepple

## SHIPPING IS ACTIVE AT WEST BERKELEY

BERKELEY Jan 8—This week has been an active one in West Berkeley shipping A scow laden with shingles for the Heywood Lumber Company is unloading today A barge is being loaded at the short wharf of the Pacific Guano and Fertilizer Works with fertilizer for up river points A shipment of lumber for the Hildecke Lumber Company of Oakland is expected in a few days at the foot landing of the city municipal pier A large shipment of winter grapes from Yolo and other northern counties was made today to a local firm and a sheep shipment is expected shortly for the Miller and Lux Company.

# SOCIETY FOLK ENTERTAINED BY CHARMING YOUNG HOSTESS

MRS. JOSEPH EMMAL

ALAMEDA Jan 8 Mrs Joseph Emmal who before her marriage was Miss Freda Rhein, was one of the first this season hostesses having entertained a small coterie of friends at an informal swing party About twelve were asked to share the hospitality of this charming hostess After an hour or two of conversation and fancy work a dainty repast was served

• • •

J Carlton Baker left Saturday for Washington after a visit of several weeks with his friends and family Mr Baker will await the decision of the committee regarding his appointment to the office of Consul in some of the Levantine or other foreign ports

• • •

Miss Marguerite Barr who has been spending the holidays with Miss Gertrude King of Los Angeles has returned and is with her mother in Oakland the family having removed from Alameda during the past year Miss Marguerite was the motive for a number of social affairs during her stay in the southern city

• • •

Captain and Mrs Hamley celebrated their fortieth wedding anniversary Thursday with a dinner given at the home of their son Charles Hamley 1406 San Antonio avenue The members of the family and Dr James Hamley were the only guests present and a happy family reunion marked the occasion Captain and Mrs Hamley were married in Rock Maine in 1869 and came to California in 1871 They have been resident of Alameda for the past twenty years

• • •

Mrs H K Jackson entertained the Wednesday Club at her home in Berkeley yesterday There was a full attendance the membership of the club includes fifty five ladies and with a few exceptions all in Alameda The program was arranged by Miss Mary Smith and consisted of a talk on Holland by Miss Blanche Lisdale several recitations by Mrs Minna McGauley and a little Dutch lullaby sung by Yvonne Smith The club following the usual custom had the table all by Mrs Fred Moore in answering to which each lady gave a quotation that had a bearing on the subject of the day

• • •

Miss Adel Flemberg has returned to Stanford after the holiday vacation during which she took part in a number of social events both in this and the surrounding cities

• • •

Mr and Mrs H K Jackson of Berkeley and formerly of Alameda are building a handsome new home in Piedmont which will be completed within the next three months

• • •

Mrs Leon of 1611 Hibbard street entertained at an informal whist party Monday evening The attractive Parlor Home was artistically decorated with red berries and ferns

The whist game was followed by a dainty supper Among those present were the Misses Dorothy Marshall May Rhein Evelyn Leader Pearl Sears Mrs Lind Mrs Fraiser and Victor Lundquist Leslie Brooks Arthur Forbes Fred Knowles H Morse and Mr Fowler The first prize was won by May Robinson

• • •

Miss Hazel Binder returned yesterday to Stanford University Miss Binder is a member of the Delta Delta Delta sorority a chapter of which was put in Stanford last semester Miss Binder will graduate from the university in May

• • •

Plans are being made for the reorganization of the Wednesday afternoon Bridge Club which held so many delightful meetings last winter The club will in every other Wednesday but no definite arrangements have been made as yet

There will be three tables and among those who have been asked to join are Miss Austin Miss Charles Miss Harley Toy Mrs L C Shelton and others

• • •

The 09 club will meet this evening at the home of Mrs C N Neal, 1200 Haste street The 09 club is composed of some of the young married people of Alameda who meet every two weeks to dance Mr and Mrs George Freeman of Oakland will take the place vacated by the withdrawal of Mr and Mrs Cornel Howard

## "JED" ALLEN ACCEPTS POSITION IN NEW YORK

BERKELEY Jan 8—J F Allen familiarly known as Jed Allen a prominent graduate of the university has accepted a position with a manufacturing firm in New York He is a Big Football man having won signal honors in the American game of football He was one of the men who built the Big C on Charter hill and during his college career was prominent in many activities

## OLD-TIME BALL PLAYER REPORTED DRINK-CRAZED

ALAMEDA Jan 8—William Brickell keeper of the Recreation Park grounds a member of the famous Alameda Alerts of fourteen years ago was taken into custody last night on Webster street by Policemen Lawrence and Anderson Brickhoff is said to be on the verge of delirium tremens He imagines that he was jailed for the murder of his child

## TECHNOLOGY ALUMNI HOLD FIRST REUNION

BERKELEY Jan 8—The graduates of the Massachusetts Institute of Technology resident in Berkeley held their first gathering in the Hillside club house last night The committee of arrangements consisted of Professor Charles Hyde Professor Hersom, W L Leland and Mr Merrill

## "SPEAK EASY" CASE SET FOR JANUARY 20

BERKELEY Jan 8 The second trial of Daniel T Duggan charged with conducting a speak easy at 1101 and 1103 Camelia streets in West Berkeley has been set for Jan 20 At the former trial the jury failed to agree eight being for conviction and four for acquittal

## REV. WOODWARD SPEAKS TONIGHT AT REVIVAL

BERKELEY Jan 8—Revival services have been held in the West Berkeley M E Church for the past two weeks with satisfactory results Last evening Dr Matthews pastor of Trinity Church preached and this evening Rev S N Woodward of San Leandro will speak Presiding Elder Rev S D Hutsinpiller will be present

## WILL DISCUSS NEW BERKELEY CHARTER

BERKELEY Jan 8—Former Postmaster George Schmidt has called for a meeting at his residence, 1514 Berry street Monday night next for a debate on the new charter School Dire tor Roy Young and Town Clerk Jesse Mendenhall will speak for the charter and Attorney Walter Graber against it

## SUIT FOR $100 IS DISMISSED BY JUSTICE

ALAMEDA Jan 8—The suit instituted by C H Hoffman against M A Miller the well known real estate man, for $100 which Hoffman alleged was due him as a commission on a real estate sale was dismissed yesterday by Justice of the Peace F F Johnson The court held that Hoffman had produced no evidence whatever that he was in any way entitled to $100 as a commission from Miller and that he had failed utterly to substantiate his claim against the real estate man

## Berkeley Society

BERKELEY Jan 8—Since the engagement was announced of Miss Myrle Hillman and C L Kelsey the popular young couple have been showered with congratulations Miss Hillman is the daughter of Mr and Mrs S P Hillman of 2 5 Hillgard street She is popular in college circles and is a member of the class of 1909 of the university Kelsey is a well known San Francisco engineer a graduate of the university with the class of 1905 He is the son of Mr and Mrs T A Kelsey prominent residents of Ventura county The wedding date has not been decided upon but probably will follow the graduation of Miss Hillman next summer

• • •

Word comes from Riverside of the formal announcement of the engagement of Miss Leyton M Allister a native of Mrs I Roy Leyton of Berkeley and John Hill Jr of Riverside The announcement was made at an informal party given New Years night by Mr John Hill Sr in honor of Miss M Allister who has been a guest at the Hills in Riverside for several weeks Miss Allister is well known in Berkeley having made her home with her aunt much of the time Her fiance is the son of Mr and Mrs John Hill prominent residents of the southern city No date has been set for the wedding

• • •

A reunion of a merry group which enjoyed the summer days together in Mendocino county will be an event of the evening Miss Anna Davis will hostess on this occasion at her home on Dalton street receiving a score of guests from San Francisco Oakland Berkeley Alameda and several from Newark who are coming up for the evening

• • •

One of the seasons luncheon clubs which includes in its membership a number of popular young matrons was entertained yesterday afternoon by Mrs Edward H Dodge The after hour on hour was passed at the bridge tables Among those who enjoy these frequent luncheons and card games are Mrs Dodge Mrs Charles Heatley Mrs Clarence Reed Mrs Percival Wilkes Mrs William Murcell and Mrs Leslie Rice

• • •

Miss Elizabeth Rouse has gone down to her summer home in Los Gatos for a midwinter outing This house has been open during the holiday season and a number of delightful guests have been entertained Mrs R I Kendrick of Berkeley was a recent visitor for several days

• • •

Aloha Club gatherings which have been postponed during the holiday season will be resumed this week Mrs Irvin Cory will be the first hostess to the club in the new year entertaining her guests Friday afternoon The club is formed by a group of bridge devotees who meet fortnightly the game being supplemented by the discussion of a dainty menu There are sixteen members all Berkeley matrons

• • •

Prof and Mrs Roscoe Warren Lucy have returned from their wedding honeymoon and are established in the new home at 2208 Durant avenue The honeymoon was spent at Del Monte Monterey and Pacific Grove The marriage of Miss Helen Hamlin and Roscoe Warren Lucy was an event late in December

• • •

An informal bridge party at which Miss Antonia Sundell entertained a dozen of the younger girls was a event of this afternoon Miss Sundell is to be a February bride

• • •

Mr and Mrs Gerald Whitley enjoyed a holiday outing at their country home near Woodland They have returned to Berkeley Mrs Whitley is a member of the social set and prominent in the Twentieth Century Club

• • •

Lieutenant and Mrs George E Nelson (Mercedes Hoffman) have been at Hotel Potter but are to go on without delay to Fort Sam Houston Tex, where Lieutenant Nelson is stationed

## HAWONA CLUB PLANS MANY NOVEL FEATURES

BERKELEY Jan 8—The Wawona Club a select organization of South Berkeley young men has planned an interesting calendar for the spring season the first event being the installation of officers this evening They are F Heinheit president E A Monson vice president A Brainard secretary and R E Dyer treasurer A musical program will be given and dancing indulged in

The club is to form a baseball team for the spring season and the dramatic section contemplate the staging of a number of plays A basketball team to contest with the different high schools will also be formed and a debating department is to be added to the club The first debate will be held within two weeks when Berkeley's new charter will be discussed

# Notable College Wedding at Berkeley

MRS ALEXANDER S. KEENE MOODY.

BERKELEY Jan 8 One of the most notable college social functions of the winter was the marriage last night of Miss Isabel Whiteman and Alexander Sheeny Moody in Knox Presbyterian Church Rev R E Easterton was the officiating clergyman Miss Agnes Whiteman sister of the bride was maid of honor and the bridesmaids were four sorority sisters of the Chi Omega Miss Hazel Nolth Miss Ethel Blair Miss Barbara Robert Miss Belle Mann and Miss Robert Bowlin was groomsman and the ushers were Henry Dewell Ralph Percival Vernon Alvord and H Reed

Mrs Moody is the daughter of Mrs Blanche Whiteman of Durant ave and was a former student of the university registered with the class of 1910 She is an exceptionally beautiful girl and talented

The groom was one of the best known athletes in the history of the university He was a member of the class of 1906 and wielded the Big C on the track He is a member of the Golden Lion and Winged Helmet upper classmen honorary society Mr Moody is an engineer in Seattle Washington where he will take his bride after a honeymoon trip

## SIXTH STREET LINE NEARING COMPLETION

BERKELEY PAGE Jan 8—The Sixth street line of the Oakland Traction Company is almost phonching completion and will be finished in two weeks the roadway from Dwight way to University avenue has been prepared and the electric line will only run as far as Gilman street The line will be continued to Gilman street

## OFFICERS INSTALLED WITH MUCH CEREMONY

BERKELEY Jan 8—Elaborate ceremonies were held last night at the annual installation of officers of Ivy Council No 808 of the National Union This was followed by a banquet affair was held in Native Sons Hall Officers elected for the coming year installed last night are

President M Blair vice president Robert Dodge speaker A Davies treasurer James F Hill secretary M J Tobin financial secretary D V

## STUDIO CLUB PLANS FOR THE COMING YEAR

BERKELEY Jan 8 Plans are being made by the Studio Club the association of artists and litterateurs of Berkeley for the activities of the coming year The first meeting after the winter intermission over the holidays will be the occasion of the installation of the recently elected officers for the coming year The officers are

President John Niemeyer vice president Mrs S Culp secretary treasurer Miss L B Pitchford

It is possible that Charles Keeler past president of the club may collaborate with one of the other members in the writing of a play for production by the membership similar to that which met with such success last year

# ALAMEDA HIGH PLANS DIVERSIONS

## Organizes School Journal and Athletics and Will Aid Temblor Victims.

ALAMEDA Jan 8—The first business meeting of the executive committee of the High school was held yesterday afternoon and the following staff was chosen to conduct the 'Acorn

Editor-in chief Alice Feller associate editor Al Geldermann manager Ernest Brown story editor Helen Cornelius, boys reporter Kenneth Abbott girls' reporter Rita Burke alumni reporters, Wynnie Meredith H Montgomery Hasslett Jr Browning Dexter, debating William Wieland exchanges Mary De Witt boys athletics Edwin Anthony girls athletics Ruthven Sackett josh editors Chas Murphy Margaret Kenny

Mr Westergaard was elected unanimously to hold the office of treasurer again this semester

### Activity in Athletics

The difficult task of choosing an efficient manager for the baseball team was next in line of business After some talk Charles Baum who so ably managed the championship football team of last year, was elected He has shown much business ability and undoubtedly will handle the team well this year

The track team proposed the name of Mr McLaughlin instructor in the commercial department of the High school, for the office of track manager The committee allowed the choice which was a good one Mr McLaughlin has shown much interest in the teams of the past two years and has helped the boys at different times in the coaching line

A new sport for the local boys is to be created this spring without any injury to baseball It is basketball Edwin Anthony of last year's football team was elected manager

Heath Angelo was elected to manage and promote the interests of tennis this season He expects to enter a team from Alameda in the next series of tennis for the academic championship

A very suitable young lady was chosen by the governing body to manage the into oats of the girls basketball team—Miss Ruthven Sackett She has played for several terms past and has acted in the capacity of captain also

### To Aid Quake Victims

Dr George C Thompson of the High school and the executive committee have expressed their desire to aid the sufferers in Italy Much time was spent yesterday in trying to decide just what sort of a benefit should be given to raise funds A plan was agreed upon to put on another opera as was given last spring This plan will be presented to the student body at a mass meeting which will be called this afternoon If this body approves work will be commenced at once. Fred Carlyle who produced the Mikado" with such success will be secured to stage the production which without a doubt will draw a large crowd The idea is to play it three nights and divide the net proceeds between the relief fund and the school treasury

## DARK PERIOD OF ECONOMY RETURNS TO BERKELEY

BERKELEY Jan 8—The period of street lights ordered before the holidays by the trustees is over and the town is back again in the dark period of economy and depleted treasury There does not seem to be any relief in sight until the new fiscal year rolls round The warrants of the employes of the town are being shaved and the dissatisfaction is loud enough to be heard all over Berkeley but it is not likely to avail anything There are still $15 000 of the $35 000 received from the Southern Pacific for the franchise on Ninth Ellsworth and California streets in the box but the trustees have declared that it will not be used for general fund purposes

## LITTLE GIRL BITTEN BY AN ANGRY DOG

Ruth Butler a little colored girl was brought to the Emergency Hospital yesterday afternoon by her father The child was suffering from a couple of ugly wounds in the face caused by the bite of a dog and the child's parents feared hydrophobia Steward Clozer cauterized the wounds and the child was taken home

Butler did not see the affair but stated that it occurred somewhere in the vicinity of his home at 763 Fourth street No one in the neighborhood has complained of a vicious animal there and it is presumed the little girl was teasing the dog

CLASSIFIED ADS IN THE TRIBUNE PAY BIG RETURNS FOR MONEY INVESTED.



# FRUITVALE LATEST NEWS MELROSE

## TWO MEN IN HARD FIGHT FOR A REVOLVER

FRUITVALE, Jan. 8.—Two unknown men engaged in a terrific fight for the possession of a revolver last night on the line of the California railway. A crowd, attracted to the scene by the noise of the battle, witnessed the fray for some time at a safe distance until finally Deputy Constable Becker was summoned and put an end to the fight.

The weapon was taken away from the belligerents by Becker, who, upon examining the weapon, discovered that it was unloaded. The cylinder also was missing. When he realized the situation the deputy constable returned the gun and told the two men to finish the fight.

The two men laughed and departed arm in arm for the nearest drink dispensary, and as Becker realized the laugh had been on him he did not arrest them.

## OAKLAND GAS WILL BURN IN THE HILLS

FRUITVALE, Jan. 8. — The Oakland Gas Light and Heat Company is laying a six-inch main on Peralta avenue to School street, and in the very near future gas will be available in that section.





## RABBITS FORM SMITH'S HOBBY

### Pet Hare Weighs Fifteen Pounds and Is the Largest in United States.

MELROSE, Jan. 8.—J. Hay Smith a prominent real estate man of this place, spends his spare hours and moments in studying and taking care of one hundred rabbits of which he is the proud owner.

Rabbits are his hobby and have been for eighteen years. And his reputation as an expert on rabbits is not local, for his animals are known all over the world, one which he values at $50 weighs close to fifteen pounds, and is the largest in the United States. Smith intends to exhibit this remarkable rabbit, which is of the Flemish Giant species, in the Seattle-Yukon fair, and has no doubt that it will win a prize.

This rabbit has jumped over a board fence six feet in height, but is so tame that he is allowed to run loose. He follows his owner about the yard and house like a dog and Smith says the hare is just as intelligent as any canine he ever saw.

Smith put his collection of rabbits on exhibition at Idora Park recently, and they attracted a great deal of attention and comment on account of their size and beauty.

## Decoto News Items

DECOTO, Jan. 8.—Miss Helen Mendosa accompanied her brother to San Francisco on Sunday afternoon to spend the last week of her vacation.

Mrs. A. Macfarlane and son Walter, C. I. Hall and Miss Laura Hall of San Francisco were entertained on Sunday by Mrs. Hattie Hibbard.

The public school will reopen on the 11th inst. with the same corps of teachers.

Mrs. Hartley Postelwaite has been confined to her bed for over a week with symptoms of pneumonia.

Mushrooms grow in abundance this year. Every day a party of two or three go in the hills back of May's canyon and return with large pails full.

Little Maxine Nesmith has had a severe cold for a week, but on Sunday night her case caused some alarm and Dr. Wills of Centerville was called, who prescribed for a fever which had reached a high degree, but readilly responded to his treatment.

Mr. and Mrs. Gedaire and son Charles went to San Francisco on Thursday, December 31, and enjoyed the New Year festivities with a party of friends.

Little Eddie Goulart was brought home from the sanitarium on Sunday afternoon by his parents after an absence of six weeks, during which time he passed through an operation for stomach trouble. The little fellow is very pale and weak but bore his affliction nobly for a little lad of four years.

Mr. and Mrs. F. Schoenstedt and Winifred joined a party of San Francisco friends and attended the Market street celebration on New Year's eve. Needless to say they got a good wetting but returned up with the throng to welcome 1909.

The W. H. S. at Centerville opened on Monday morning and Decoto's representatives, the following pupils, are in attendance: Mabel Drescher, Mabel Morehouse, Gladys Payne, Clara Hansel, George McNeil, Gertrude, May, Wynona Hibbard, Harold Meyer, Tony Smith, Tracy Crane and Julie Lamoine.

The Calderia family and their friends went in a big bus to Niles on Sunday evening and spent the evening with the bride and groom, Mr. and Mrs. J. Avila.

Johnnie Cadero and wife of Redwood City are spending this week with their parents.

The El Tout Ensemble held their first meeting of 1909 at the home of Mrs. Peterson

Mr. and Mrs. Henry May were among the happy throng who celebrated the opening of the new year in San Francisco.

Mrs. D. Jackson and Miss Mary Jackson were visitors in Oakland on Monday.

George Brown of Crockett is in town this week shaking hands with former acquaintances.

Miss Elma Ingalls is spending the latter part of the week with her grandmother, Mrs. Hawley, at Alvarado.

Mr. Nesmith and Alpha are making daily trips to Warm Springs, where they are building a concrete garage for Mr. Stanford.

Mrs. George Williams spent from Thursday, December 31, until Monday night, January 4, with friends in San Francisco.

## West Oakland News

The Southern Pacific Company has just delivered a huge locomotive to the Los Angeles Aqueduct Company, to be used in their water supply camp on the Owens river. The engine left the yards of the Southern Pacific Company last night in tow of an eastern-bound freight and in charge of Fireman J. C. Walso, who is to take care of it en route and deliver it in first-class condition to the aqueduct company at Siding, No. 5 of the California Nevada Railroad. This is the company that furnishes Los Angeles with water from the Owens river.

Just as George C. Calvert a pullman porter, was emerging from behind a motionless string of cars in the Pullman yards Thursday morning he stepped in front of a slowly moving car and was knocked down, sustaining a broken wrist and several painful lacerations. He was taken to the hospital and his wounds dressed by Dr J. G. Merrill.

T. W. Heintzelman, general superintendant of motive power at Sacramento, paid a visit to the local yards and roundhouse of the Southern Pacific Company Thursday. He states that all the shops, both here and in Sacramento, are back to the ordinary routine after the holiday rush.

## HAYWARD STUDENTS WILL GIVE A PLAY

HAYWARD, Jan. 8.—The students of the Hayward high school, who have been rehearsing two plays for the past several weeks, will put on their performance tomorrow night at Donis hall "The Flier's Day" and "The Lady Fortune" are the dramas which will be presented, and under the coaching of Miss Mary Brace, who has superintended the presenting of many college performances elsewhere, the students in the two casts have developed a surprising amount of talent.

The casts of characters include the Misses Hazel King, Lena Fleischer, Belle Duarte, Lydia Long, Lulu Mauser, Helen Parsons, Ruth Gansberger, Christine Madsen, Winnie Jones and Nelda Oakes. The male section of the cast includes Elbert Thurman, Drummond Brownhill and Arthur Jones.

### "Hello," Says the White Hen.

WATERBURY Conn., Dec. 31.—Henry Johnson of Beacon Falls has a white hen that says "Hello" like a well-trained parrot. Some of the neighbors declare the hen is bewitched.

## ALAMEDA LOBBY IS GETTING BUSY

### Begins Work at Capital for City and County Government of Oakland.

(Special to The Tribune.)

SACRAMENTO, Jan. 8.—Frank A. Miles, representative of the joint committee on city and county government of Oakland, arrived here this morning for the purpose of bringing to the attention of the legislators the desire of the people of Oakland and vicinity to establish a city and county government, for the formation of which a bill will be introduced in both houses. He will remain here for some time

Frank Biliger, president of the organization of business men of Oakland and the country to the east which is furthering this project, will arrive this afternoon.

These gentlemen will open the campaign in an energetic manner and keep the subject before both houses until it is finally disposed of

From time to time members of the organization will come here in a body to supplement the efforts of the resident representative.

## San Lorenzo News Notes

SAN LORENZO, Jan. 8.—W. J. Shinan of this place, who shot and dangerously wounded his brother, Lorenzo, at the former's place of business, December 29, was arraigned on a charge of assault with a deadly weapon with intent to commit murder before Justice of the Peace Quinn in Oakland. His examination was set for January 26. He was released Monday afternoon on $2000 bail bond supplied by his wife and his brother, Arthur Shinan.

Mrs. Tidey, wife of John Daley, manager of the San Lorenzo Trotting Park, held the lucky number for the $4000 bungalow given away by the John Breuner Company.

Mr. Nolly, superintendent of the San Lorenzo Electric Railway division, is reported on the sick list.

Edwin Hullford, father of Mrs. Charles Drury, who was stricken with paralysis a couple of weeks ago, is improving

## CASE AGAINST UNION OFFICERS IS DISMISSED

(Special to The Tribune.)

SAN FRANCISCO, Jan. 8.—Police Judge Weller this morning dismissed a charge of disturbing the peace against Richard Cornelius, Charles Priest and John Connolly of the Carmen's Union, who were arrested at the instance of Inspector Hugh McDonald of the United Railroads, who claimed that one of them had struck him and hurled offensive epithets at him. Attorney Sheehan, who has appeared as special counsel, made the motion for a dismissal.

## WAHNITA TRIBE BILL IS DECIDED SUCCESS

SAN LEANDRO, Jan. 8.—The ball given by Wahnita Tribe No. 170, Improved Order of Red Men, on Wednesday evening was a decided success. There was a large attendance and the evening went quickly. The committee in charge consisted of W. R. Davis, C. C. Carroll, George J. Martin, Edward Bichanell and M. C. King. The musicians were Edward Birchanell, J. W. Bulen, T. Flores and M. Bradley.



## MRS. S. E. OWENS RAPIDLY RECOVERING

HIGHLAND, Jan. 8.—Mrs. S. E. Owens of this place, who was taken to a hospital Monday, is reported to be improving rapidly and it is expected that she will be able to be removed within a few days. She has been suffering from injurie sustained in a fall from her porch on New Year's day.

## BASEBALL CLUB WILL GIVE SOCIAL DANCE

ELMHURST, Jan. 8.—The Elmhurst baseball team is making elaborate preparations for a grand social dance to be given tomorrow evening, January 9, at Redmen's Hall. The proceeds from the affair will be used to purchase new equipment and uniforms.

## AGED PIONEER DIES FROM HEART FAILURE

SAN LEANDRO, Jan. 8.—The funeral of Manuel Joseph, who died suddenly Tuesday night from heart failure, was held from the Morgan undertaking parlors yesterday under the auspices of the St. Miguel lodge of which he was a member. Deceased was 65 years of age, and had resided here for many years. He was unmarried and had no relatives in San Leandro.

## EUREKA MAN WILL MOVE TO FRUITVALE

FRUITVALE, Jan. 8.—N. H. Pine, a prominent resident of Eureka, Cal., has purchased a house and lot at 2201 Fruitvale avenue. He will bring his family here in the near future, where they will make their permanent home.

# CITIZEN PROTESTS AGAINST CITY CHARTER AMENDMENTS

## Designed to Build Up a Political Machine

Oakland Cal January 7, 1909

EDITOR TRIBUNE

As a citizen of Oakland and in common with yourself and many others deeply interested in the permanent welfare and upbuilding of our city I desire to call your attention and that of your readers to some of the undesirable features contained in the proposed "charter amendments," as passed to print by the city council and printed in THE TRIBUNE of December 15th 1908

Sections 209 210 and 212 of a new article, to be known as article 1, propose to give the mayor the power to appoint a board of park commissioners (!) said commissioners to have the power to appoint superintendents laborers surveyors gardeners engineers and other officers and assistants and prescribe and fix their duties authority and compensation

Section 133 (B) provides that there shall be a board of library trustees ( ) appointed by the mayor

Section 133 (D) provides that said board of library trustees shall have power to appoint the librarian clerk and other officers and employes to determine the number . . . and fix their compensation.

### Means Political Machine

Now, Mr Editor, the only inference to be gathered from the above proposed amendments is that those of our city fathers who favor said amendments are eager to give into the hands of the city's chief executive the power to build up a political machine the domination of which will be (should the proposed amendments become law) absolutely detrimental to the interests of the people of Oakland It is undesirable that the appointive power should be further augmented but on the contrary all proposed amendments to the charter should curtail as far as possible the appointive power so carefully sought in the present proposed amendments As you will see an appointed board of park commissioners and an appointed board of library trustees these boards with the power to appoint an unlimited number of superintendents laborers, surveyors, gardeners engineers, officers, librarian clerks and other employes said boards having also the power to fix this small army's compensation means perhaps under normal conditions some two hundred city jobs and prior to any municipal election this number may be augmented to a thousand or more city jobs, and city jobs Mr Editor are only obtained by those who will help perpetuate the power that appoints them

Our citizens should wake up, and in the event that amendments No 1 and No 2 are ever presented to them for consideration they should be defeated as they are vicious in principle and do not make for good government.

### Salary Increases

I also desire to call attention to the proposed amendment to section 44 which should it be placed before the people will be known as amendment No 3 and which pertains to the salaries of officials In said amendment we find the following

City clerk, salary $200 per month formerly $150, increase 1 30 per cent

Superintendent of streets, $250 per month, formerly $150, increased 65 per cent.

Superintendent of fire alarm $200 per month, formerly $150, increased 33 per cent.

Chief of police $275 per month formerly $175 increased 40 per cent

Captain of police, $175 per month formerly $125, increase 1 40 per cent

Detectives, $150 per month, formerly $100, increased 50 per cent

Chief engineer of fire department, $225 per month, formerly $175 increased 30 per cent.

Councilmen, $100 per month, formerly $40, increased 150 per cent

Patrolmen, $105 per month formerly $100, increased 5 per cent

Now, Mr Editor, while the people as a whole may accept as a fact the necessity of paying the large increase in salaries mentioned above, in order to get and keep good men, it is inexplicable to the average mind why this same rule should not apply to the patrolmen who, under this proposed amendment, will receive but an insignificant and miserly increase of FIVE PER CENT, whilst other officials receive from THIRTY TO ONE HUNDRED AND FIFTY PER CENT INCREASE

Why this discrimination Are not the patrolmen of Oakland doing good work? Are they not street inspectors Are they not health inspectors Are they not sanitary inspectors It is a well known fact and has been admitted frequently by the department that the Oakland patrolman is even now patrolling sections in his large to be properly covered by any one man This means more and hard work These same patrolmen are given excellent service in close to the people than the high salaried officials and to tell the truth far more courteous and further these patrolmen are of the people and are citizens of the city of Oakland

Some time ago the patrolmen of Oakland asked an increase of 20 per cent which would mean $120 per month in place of the $100 they are now receiving (and of this $2 per month goes to the police fund) Was not this a reasonable request when the increased cost of living is taken into consideration Is not a good intelligent and efficient police officer equally entitled to an increase of 20 per cent as are other officials to 50 or 150 per cent increase

### Stand for All

We the people need good and efficient police officers I believe all the people are willing to comply with their reasonable request of an increase of 20 per cent in salary It is unnecessary to insult an intelligent body of men by asking them to give the service we desire for less compensation than we all know they both need and earn It will all means defeat amendment No 3 but the patrolmen of Oakland another claim to again urge their request for proper compensation Let us stand for our whole police department and not a part of it I believe the people of Oakland are willing to vote for an amendment that provides for the increase of salaries for the police department as recommended by the council when that amendment provides that the patrolman's salary shall be $120 per month and until such an amendment is offered many will do all in their power to defeat any proposition that discriminates against the man who does the work

J W SMART

870 Fort third street

MRS. ESTILL.

COMMISSIONER ESTILL.
Of the Salvation Army.

## BAR ASSOCIATION TO BANQUET TWO JUDGES

The Oakland Bar Association has invited Hon H A Melvin and Hon F M Brown as guests at a banquet given in their honor at the Athenian Club at 7 30 p m Saturday evening January 16 1909 A business meeting will be held at the same time and place

M C Chapman will preside at the banquet and responses to toasts will be made by the two guests and Hon S P Hall representing the Appellate Court Hon John Ellsworth replying the Superior Court R M Fitzgerald W R Davis Geo W Reed W H Donahue Geo E De Golia and other amicuses curiae as the program reads

## GRAND WELCOME TO SALVATIONISTS

### New Commissioners to Appear at a Series of Special Meetings.

The new commissioners of the western commissioners of the Salvation Army will be given to Thomas and Mrs Estill in the Salvation Army citadel 523 Ninth street tomorrow evening at 8 o clock The commissioners will be assisted by Colonel French Colonel and Mrs Mills and Brigadier and Mrs Hunter and provincial staff

On Sunday the following meetings will be held United holiness meeting at 11 a m praise meeting at 3 p m and salvation campaign at 8 p m

Special music for all of the exercises will be furnished by Oakland Salvation band and the Golden Gate songsters Admission will be free and the public is cordially invited to attend

## INDIAN SHOOTS WIFE FOR HER INFIDELITY

GARDNERSVILLE Nev Jan 8 —In accordance with tribal laws which make infidelity punishable by death Charles Keyser an Indian, shot and killed his squaw

She had been out all night with other Indians Keyser was captured by a sheriff's posse after a two hour chase He is a son of Dat So La Lee the noted Nevada Indian basket worker



## WOMAN IS KILLED BY A FALLING TREE

HANFORD, Cal, Jan 8 — A falling tree today caught and killed Mrs Hattie Prior, wife of former State Assemblyman J. Frank Prior

With her sister, Mrs Prior was watching some workmen felling trees when one toppled unexpectedly in their direction with fatal results

## HENEY WILL REACH SAN FRANCISCO MONDAY

NEW YORK, Jan 8 —Francis J Heney left for San Francisco on Wednesday afternoon at 4:30 via the New York Central and Michigan Central This train is known as the Wolverine express Mr. Heney said that he would stop one day in Chicago and would arrive in San Francisco Monday evening



## ETHIOPIAN ROYALTY HERE ON VISIT

"I have seen all the shows in Oakland and San Francisco," said a prominent theatregoer of this city, yesterday, but for a real fun show, filled with singing and comedy I want to refer my friends to the Columbia Theater I have been paying $1 00 for a seat at one of Frisco's most popular playhouses and have enjoyed the antics of the two popular German comedians, who are being featured there, but I laughed more last night than I have in months at the colored comedians at the Columbia here in Oakland It's hard to understand how a show with such an apparently expensive cast can be presented for ten and twenty cents This week's bill which commenced Sunday matinee, is a screaming funny musical farce entitled A Royal Coon

Three months in New York and a success in all Eastern cities this show has been secured by Fer-Don at great expense for production by his singing stock company



## NOTICE

is hereby given that A Donner ladies' tailor, of 466½ 14th-70 San Pablo avenue, has dissolved partnership and is in his own establishment at the Glenwood Bldg, 1166½ Washington St, second floor, to be known as

A. Donner & Co.

# BOXING: Joe O'Connor Loses Management of S. Ketchel

# BASEBALL: Oakland Management After Strong Team

# RACING: Best of the Track News by Experts

## FOOTLIGHTS ATTRACT NEW CHAMPION FROM RING WORK

### Under Management of Willie Britt Stanley Ketchel Will Do Fifteen Weeks' Theatrical Engagement.

BY EDDIE SMITH.

LOOK sharp, you, Jimmy Coffroth, or the fight fans will send you a telegram informing you that Willie Britt has slipped in and taken your place as the recognized champion salve-spreader and persuasive fight talker just as Stanley Ketchel has sent word to Joe O'Connor telling him that Willie has taken his place as manager. Your understudy is certainly improving and there is no getting away from it. He will soon win the title of champion unless you get up to your speed. The above bit of advice to our old friend, "Offy" Jim, is not meant to convey the idea that Coffroth has been beaten at any of the fine points of the game, dear reader, or that he has ever slipped up to a fighter and persuaded him to leave his manager. Nothing like that.

Coffroth has enjoyed the reputation for years as being the most impressive talker and best proof argument producer that we have had connected with the boxing game in this State, but the achievements of Willie Britt, whether we are in favor of them or not, have certainly entitled him to a niche in the hall of fame set aside for the perpetuation of the memory of great talkers.

#### Has Napoleonic Streak

Like a great general surrendering his sword to the victorious leader of an army, Joe O'Connor admitted last night that he had in all probability lost out with Stanley Ketchel and that he was willing to admit that Willie Britt had stolen the champion. O'Connor tried hard to make it appear as if he did not care very much, but one could easy see the displeasure that the affair occasioned him and the deep chagrin he felt at being bested by Willie Britt.

O'Connor was game to the last, and he would not admit that Ketchel had thrown the harpoon into him until last night, when he received the following telegram and then he admitted that Ketchel had no doubt tied up with the boy manager:

"GRAND RAPIDS, Mich., Jan. 7.—Joe O'Connor, San Francisco, Cal.: Britt and I have signed for fifteen weeks' theatrical engagement. Don't make any more engagements until you hear from me.

"STANLEY KETCHEL."

The one and only thing that we cannot understand in connection with the Britt-Ketchel combination is the refusal of the fighter or his manager to take some recognition of the repeated challenges of Sam Langford.

#### Lured by Footlights

As we said yesterday, Willie and the writer had a long talk regarding the chances of Ketchel with Langford just before he left for Grand Rapids, and in that talk Willie said that he felt sure that Ketchel could beat Langford. The only reason for the refusal of Ketchel to listen to the appeal of Langford for a chance at the championship can therefore be laid at the door of Ketchel, and it is up to him to explain why he feels that he would fight Johnson and not Langford. In the meantime Ketchel and Britt have sent out word that they are going on the road for a fifteen weeks' engagement with a burlesque show and that they will not be ready to talk fight for some time.

#### Hart-Langford Bout Is Off

Charlie Lercari has about given up hope of securing the services of Marvin Hart for a fight with Sam Langford, for last evening he received a telegram from the Kentuckian saying that he would not meet Langford.

Funny, isn't it, how many of the fighters are willing to meet big Jack Johnson and still refuse to fight the smaller colored man, Sam Langford? The reason may not be apparent to you, but to me it looks as if the boys were all willing to take a beating from the big fellow for the losers' end of the big purse, while in a fight with Langford there is just as much chance of losing and not as big a chance of getting a good bag of gold.

Lercari will now stage Langford in a handicap match with Young Peter Jackson and Terry Mustaine, or he will put on someone else.

Freddie Welsh has signified his willingness to take a chance at some of the local men and the Italian promoter may put him on with Lew Powell. Powell and Walsh would make a great card, as the fans here are anxious to see the clever little Britisher in action. Time is drawing near, Charlie, when you must show and you had better settle on a card and get it advertised or you will suffer another bloomer.

#### Berger to Front Again

Sam Berger is again being talked of as a championship possibility, and a match between him and Kaufman or Ketchel is being gossiped over by the fans wherever they congregate. Sam is an exceptionally clever boxer and has a world of friends, and if matched with either of the two he would prove a great card. Berger has been asked to act as Jeffries' sparring partner during the big fellow's stay at the Wigwam and the fans will have a chance at that time to get a line on his condition as well as that of the old champion.

OSWALD BIANCHI (DAGGIE SMITH), One of the Best Developers of Two-year-olds in This Country.

## Commission Censure Haverhill Club

CINCINNATI, Jan. 8.—Censure for the Haverhill club is included in a decision by the National Baseball Commission, awarding Player John McInnis to the Philadelphia American League club.

The Toledo club of the American Association in another decision loses its right to Player Ward Miller who has been drafted by the Chicago Nationals after he had been purchased from Wausau by Toledo, the fact that he failed to report under this purchase prior to the drafting season making him subject to draft.

## BOY'S SCHEME TO ROB HIS PARENTS FAILED

TOMALES, Jan. 8. — Malim Lorenzo, an elderly rancher, has recovered his reason after a severe attack of hysterics over the supposed loss of $1000, which he had concealed in a hole in an old gun rack.

Lorenzo's seventeen-year-old son knew of the hiding place of the money and, to steal it, made another gun rack which he substituted for the old one. Then the boy threw the old one in the fireplace and burned it up. The father was distracted and did not cease his lamentations until Deputy Sheriff Vooram unraveled the boy's scheme and returned the money to his aged parent.

The father refused to prosecute his son, but drove him from home.

#### WINS WRESLING MATCH.

PORTLAND, Jan. 8.—Eddie O'Connell, wrestling instructor of the Multnomah Athletic Club, last night threw "Jack Peterson" twice out of three times within an hour.

#### SWIMMER BREAKS RECORD.

NEW YORK, Jan. 8.—Charles M. Daniels of the New York Athletic Club opened the indoor swimming season last night by making the American record for the 220-yards swim. Daniels clipped two and three-fifths seconds off the best previous time of 2:32 3-5, made by himself, the new record being 2:30 for the distance.

Henry Heitmuller has resigned the management of the Wiley B. Allens and will be the manager of the Olympic baseball team during the coming season.





## Officers Elected By Boating Club

The Alameda Boat Club has elected officers for the new year as follows.

President, George Tupper; vice-president, Herbert Hass, secretary, F. H. Warren; treasurer, Alexander G. Bell, captain, William Steinmetz; second lieutenant captain, John Legis; executive committee, A. Kihn, Henry Hess, A. Brampton; representatives to the Pacific Athletic Association of Amateur Oarsmen, A. G. Bell, George Tupper and H. Hesse.

## Baseball Catches Crack Off the Bat

Monte Cross, the famous shortstop, and now manager of the Kansas City baseball team, has joined the mechanical staff of the Winton Motor Carriage Company's Philadelphia branch to learn the whys and wherefores of the six-cylinder motor car. It is probable that Cross will enter the automobile trade permanently.

Pitcher Billy Campbell of Cincinnati was married at Cincinnati, December 24, to Miss Alice Pierle of that city.

The Japanese umpires have keen eyes, balls a foot over the head are called strikes and players at first safe by a yard are called out.

Arrelianes, the speedy San Jose mound artist, who has become the property of the Boston Americans, is keeping his salary arm in good trim by daily practice. He will be on deck when Cy Young's crowd are ready to go south.

The great shortstop, Albert Bridwell, is certainly leading a simple life. The other day he bought a waterproof tent, pitched it in the rear of his home and he and his wife sleep there every other night, no matter how cold or warm or how hard it is raining. All the flaps are let loose to allow the entrance of plenty of ozone. They feel highly elated over their experience and recommend it to everyone without restriction.

There are really only four great catchers of today, Kling, Sullivan, Bresnahan and Criger.

Bleacher admission to the Chicago and St. Louis National games are 25 and 50 cents, according to location.

## PUGILISTIC NOTES

Freddie Welsh, who is still in Los Angeles, although reported at New Orleans, wired Charles Lercari last night asking for a match with Lew Powell. Lercari does not consider Powell a strong enough opponent.

RENO, Jan. 8.—At Mazuma, a mining camp in the central part of the State, an athletic club decided to offer a purse of $100,000 for a fight between Jeffries and Johnson, the fight to take place within the next six months at that place, probably on July 4. Local sports are not inclined to take the offer seriously.

Dick Keys met Arthur Douglas of South Africa in a fifteen-round fight at Melbourne, Australia, in which the South African had all the better of the going.

CHICAGO, Jan. 8.—Two exhibitions will be given January 20 by the Seventh Regiment and the officers have given their word that "hard hitting" will not be allowed. Cyclone Johnny Thompson and Tommy Mowatt will probably take part. "This permit does not mean that the lid has been taken off boxing," says the Mayor. "I have just made an exception in this case."



## Reliance Club Not Suspended

The announcement of the Reliance Club being suspended is a mistake, Walter Fawcett, president of the athletic organization, after an exhaustive investigation, has given out a statement to the effect that his end of the body being placed on the "unfair" list at the recent meeting of the Pacific Athletic Association, a resolution was passed granting the permit for tonight's amateur boxing contest at the Reliance Club. An acknowledgement was also made by the association directors of the payment of dues for the past two years. Fawcett further states that it is the intention of the club board to educate the members up to amateur bouts and as soon as possible do away with professional exhibitions.

#### Tonight's Boxing Card

The peculiar situation that arose immediately after the 'quake with the club quarters far away from the center of town, is responsible for the latter class of contests, but now that things have returned to a normal state of affairs, it is only a matter of time when amateur attractions will be the sole cards of the Club. This explanation of the athletic organization's aim for the future proved entirely satisfactory to the Pacific Association.

With this announcement, Reliance members and their friends have a clear conception of the standing of the club. It will dispel those rumors and fears, current for the past few days, of suspension and expulsion, and will be hailed with a great deal of satisfaction.

The wrestling and boxing card tonight for the members and friends of the club is an attractive one. The event of the evening will be the wrestling match between Brownell and Parker for the championship of the State. Lavigne is matched against Barraty.

The boxing program is made up of Marron vs. Silva, Roesak vs. Lucey and Phillis vs. Healy.

## Berger Plans Marathon Race

The Marathon golf has struck Sammy Berger, not, however, as a runner, but as a promoter. He has declared his intention of holding a contest for the regulation distance, 26 miles 385 yards, at Recreation Park on February 7, in which some of the speediest long distance runners on the coast, including Cornelius Connelly, "Soldier" King, Miller, the Los Angeles wonder and other celebrities will participate. The race will be for a $1000 purse, the winner to receive $650.

The entries to the endurance exhibition will be limited to six and all the contestants must post forfeits with the haberdasher. Connelly's manager has already come forward with his $100 as a guarantee of the runner's appearance. Berger's intention is to lay out a track around the baseball field which will make about five or five and one-half laps to the mile.

#### Connolly Holds Record

Connolly holds the record on the coast. In the last long distance event held under the auspices of the Century Athletic Club, the Irish speed marvel set up a pace for twenty miles that is even better than any made by Dorando, Longboat, or Hayes at the same distance. His average for the mile was 5 minutes 54 seconds while the best Easterners have been able to make is 6 minutes 15 seconds. He proved an easy victor over the soldier, King.

The latter stoutly claims, however, that he can beat Connolly. It will be interesting to note, at any rate, who will prove the superior at the regular distance, for Sam proposes to get the best opponents that the West can produce.

Sid Hester of the Mission Athletic Club is also out with the statement that he is the possessor of a contract wherein Connolly has agreed to run under the auspices of the Mission Club. Hester says that the contract gives him until the end of February to land an opponent for Connolly, and until the end of April to pull off the event.

## MIKE BREYETTE TO TAKE EAGAN'S PLACE AT SHORT

The contract of Shortstop Mike Breyette for the coming season has been received by the Oakland baseball club of the Coast League. This promising young player is billed to take Truck Eagan's place on the local team, unless Eddie Foster, the other shortstop drafted by Oakland from the champion Williamsport club of the Tri-State League, should prove to be a better man than Breyette. The latter, however, declares that he is not a bit afraid but that he will hand the job and he surely does not lack that important essential of the successful ball player, confidence.

Breyette made a fine record the past season with the Burlington club of the Central Association. Besides being up among the leading hitters of that league, he was the premier run getter of the association, scoring 72 times in 113 games.

#### Good Run Getter

Two other men in the league scored more runs than Breyette, but they participated in more games than he did, so that in percentage of runs to games played, the Oakland recruit leads them all. It has been the effort of the Oakland management in framing up the local team for the coming season to get men who are fast on the bases—men who put runs across the plate—and Breyette appears to be one of this kind.

For the 113 games in which he took part the past season, Breyette hit .294, standing creditably third among the leading hitters of the Central Association. He was also second among the shortstops in the fielding averages. He stole 24 bases and made 14 sacrifice hits. The season before he made 52 sacrifice hits, being a member of the champion Mobile team that year and leading that league in sacrifice hitting. He also participated in 46 double plays that season, showing his speed as a fielder. Breyette has been passing the winter at Minneapolis, where he has had a position in connection with a skating rink. He is very anxious to come to the Coast.

## Sign Attell-Weeks Bout at Goldfield

GOLDFIELD, Jan. 8.—Articles of agreement were signed in this city yesterday between Abe Attell and Freddie Weeks to fight twenty rounds next Thursday evening under the auspices of the Tex Rickard Club. Five-ounce gloves and soft surgical bandages are allowable under the agreement. Marquis of Queensbury rules are to govern and the men are to break at the order of the referee. Each of the principals and Tex Rickard put up $500 cash as a forfeit. The boys are to weigh in at 122 pounds ringside. Attell starts training tomorrow. Weeks has been hard at work for several days past. An effort will be made to have either Jack Welch of San Francisco or Jim Jeffries as referee.

## London Rugby Union Takes in Cardinals

STANFORD UNIVERSITY, Jan. 8.—Stanford has been admitted to full membership in the London Rugby Union. The organization is the central governing body of the English sport and the Stanford athletic interests from now on will be drawn into closer relations with those Rugby clubs. Manager L. B. Stewart of the student body is in receipt of a communication from the officials to this effect. The application to enter the ranks of this international organization was made several months ago, making through the efforts of "Reggie" Woodward, the well known Vancouver Rugby enthusiast.

Woodward, as the representative of the union in western America, has been in a position to assist materially.

## Bay Cities League Elects Permanent Officers

THIS WEEK'S SCHEDULE.

SATURDAY
At Recreation Park—
United Railroads vs. Wiley B. Allens.

SUNDAY.
At Recreation Park—
Calkins vs. Tribunes.
Transportations vs. Tribunes.
At Fruitvale—
Gantner and Matterns vs. Wiley B. Allens.
Gantner and Matterns vs. Fruitvale.
At Berkeley—
United Railroads vs. Golden Sheafs.

The followers of the Bay Cities League are hoping for warm sunshine for this week's end, in order that they may see the resumption of play after an enforced vacation of over two weeks due to the inclement weather.

To satisfy the keen baseball appetites of the fans, the officials of the Bay Cities League have carded excellent games for Saturday and Sunday, and it is expected that an unusually large attendance will greet the nines at the various league diamonds. Real interest is centered in Sunday's game at Berkeley, when the crack United Railroads nine and the Golden Sheafs of the college town formally dedicate the new ball park, which has just been completed. Elaborate arrangements have been made for the opening day and it is possible that the United Railroad band will be on hand to furnish music.

This will be the first time that the rival nines have met, and as the Sheafs are right on the heels of the leaders a battle royal for first honors is looked for.

Manager Forrest of the Sheafs has decided to pitch Southpaw Sparks against the invaders, while Bloomfield or Seaton will work for the United Railroads.

The game starts at 2 o'clock.

#### Officers Elected

The board of directors last night accepted the resignations of Messrs. Lowry and Brackett, and elected new officers to fill the positions.

The new officers are: George James, president, H. Roberts, vice-president, A. P. Michelson, secretary, and L. Lavers, assistant secretary. A report of the financial condition of the league will be presented to the board at their next meeting, which has been called for next Monday night.

## Local Diamond Dust Sprinklings

The increase of the Pacific Coast League circuit from four to six clubs will be welcomed by the fans, as this will add to the interest in the pennant race.

The change will give Los Angeles continuous pull and will add Sacramento to the league circuit.

Few Oakland fans probably know that Outfielder "Jimmy" Cook of the local team has been masquerading under an assumed name. He says so himself, however, and declares that hereafter he is to go under his real name, Frank H. Adams. Incidentally, Cook, or rather Adams, announces that he is going to swat the ball this coming year. He is after a .275 mark at least. It might be remarked in this connection that if the gentleman hits as he says he is going to, nothing can keep him out of the big league, for only his weak hitting in the past has prevented his being grabbed by some big league scout. He can field and throw with the best of them.

Old-time baseball fans will remember Lester German, who was one of the crack pitchers of the old Oaklands of the California League. German has been out of the game for some years but he has of late gained fame in another line of sport, being now one of the premier wing shots of the United States.

Lester German and Parke Wilson went up to the big league together. Both had been on the Oakland team, the former as pitcher and the latter as catcher. Wilson lasted much longer in fast company than German. He was for several seasons the leading catcher of the New York Giants. Then he came back to the coast and is now making his home in Oakland, having been out of the game for a season or so.

"German had the 'spit-ball' when he was with the Oaklands in the late eighties, but he didn't know what it was," remarked President "Tip" O'Neill of the Western League, who was captain of the Oakland team at that time. "Lester was troubled by moist hands," added O'Neill, "and it was on this account that he was able to pitch the spit ball without knowing it. He at times had great difficulty in controlling the ball because his hands perspired so, and sometimes the sphere would shoot around just as the spit ball does now. Of course then we did not know anything about what caused the ball to do this and I used to worry German more than a little. If he had understood it he ought to have become the wonder of his time, but as it was the moist delivery was a handicap to him."

First Baseman Jerry Freeman of the Washington team, who has been spending the winter at his home here, was one of the players who was suspended for playing a post season game with the Chicago outlaws, but now Freeman has been put in good standing again by the National Commission, which, however, imposed a $50 fine as a little reminder of the slip.

The Oakland Coast League Baseball Club now has a very attractive office at 727 First National Bank building, seventh floor.

"Duffey" Lewis, the sensational young outfielder who has signed to play with Oakland again this coming season, is to act as coach for the Alameda High school team.

Louis Maire, one of the new pitchers drafted by Oakland for the coming season, has been acting as a policeman at Utica, O., during the off season. He is big and husky enough for this work, as he is about six feet tall and weighs in the neighborhood of 200.

George Boles, another pitcher drafted by the local team, is over six feet tall, but he doesn't cost as big a shadow as Maire, as he is sometimes referred to as "Slats" on account of his attenuated build. He bids fair to be a strong rival of "Slim" Nelson of the Athenians in this regard. However, he hurls from the right side instead of the left.

The tall pitcher undoubtedly has some advantage over his shorter brother, as he can, as it were, throw the ball down hill at the batsman.

It looks as though Oakland will have quite a surplus of pitching talent the coming season. Contracts have been sent out to seven or eight twirlers and another may yet be added to the list. Only five will be carried regularly after the season is under way.

The catching department of the Athenians is also somewhat over-supplied with four men—La Longe, Lewis, Murphy and Noonan—and a couple of these will probably be turned over to some other club, as two are all that are needed regularly.

A telegram from President of Cal Ewing of the Pacific Coast League who is now in Chicago was received by Henry Berry, manager of the Los Angeles Club of the league authorizing continuous baseball in Los Angeles.



## NEBULOSUS, AT 30 TO 1, SUDDENLY COMES TO LIFE

### Judge Quinn Scores Popular Victory in Baby Race—Thomas H. Williams' Tom Hayward Scores for His Backers.

By LEE DEMIER

YESTERDAY afternoon's card, composed of ru[illegible] ordinary caliber, brought [illegible] surprises, but the one wh[illegible] talent [illegible] hardest jolt was [illegible] losing, at the juicy odds of 30 [illegible] by the judges' stand an e[illegible] the fourth. M. J. Daly's h[illegible] known to relish the going [illegible] race last time out and it [illegible] erally conceded that he [illegible] not expected that he would [illegible] complete somersault. In a [illegible] posed cut Husky for the pl[illegible] ce was by far the better h[illegible] ing continual interference [illegible] been closer up. Estella [illegible] badly.

Funnyside was right on [illegible] winning command at the fli[illegible] made a show of his field [illegible] finish. Handmaiden ran a [illegible] proved race and outgame[illegible] for place honors.

"Dargie" Smith sent [illegible] baby winner to the post wh[illegible] Judge Quinn in the second, [illegible] ovation the youngster rece[illegible] gamely scored the decis[illegible] promise of being as popul[illegible] whose name he bears. The [illegible] in honor of his trainer and [illegible] was heavily backed and a[illegible] plauded his victory. Balro[illegible] race from a poor beginning [illegible] money from Basel.

Tawsentha brought hom[illegible] of oats for the Bianchi ba[illegible] mare was given an exce[illegible] Keogh went to the front [illegible] and won in a gallop. Hon[illegible] setting the pace and was [illegible] the place from Gene[illegible] closed very fast.

Prim a Nap was lucky t[illegible] going through the stretc[illegible] paddock overtook the pa[illegible] Capital, which was laborio[illegible] going next to the rail. I[illegible] ran a game race and got [illegible]

Tom Hayward, at the g[illegible] to 1, won the sixth race a[illegible] the stretch with the pacem[illegible] the latter set the pace all [illegible] finishing a good second. T[illegible] third and was a contende[illegible] Bill Eaton, the favorite, w[illegible] favorite, Prosper fell [illegible] stretch, rolling over Charle[illegible] boy was not injured.

New has just reached [illegible] that the historic [illegible] the most important event [illegible] season was won on Nov[illegible] Mayo's colt, Lord Nolan [illegible] pound and ridden by [illegible] Flynn. J. McLaughlin's [illegible] Tomkoobo, 121 pounds, [illegible] was second with H. Da[illegible] horse Delaware, 93 pounds [illegible] Primer, third. The [illegible] horses were all outsiders [illegible] the winner being quoted [illegible] Tomkoobo's price was 25 [illegible] Delaware 13 to 1.

The three favorite choice[illegible] and Moolian made a disa[illegible] fair, though the first name[illegible] of 5 to 2, made all the [illegible] dropping to nowhere whe[illegible] ing began. The time of [illegible] 2:03 1-5 for the two mil[illegible] finish was very close, a[illegible] first and second at the [illegible]

[illegible] Mayo, the successfu[illegible] already one Melbourne cu[illegible] credit having won the e[illegible] Cup in 1906. The va[illegible] per is about $50,000.

Rule 185 of the Pacif[illegible] has been printed on a la[illegible] posted prominently in t[illegible] paddock. The rule has [illegible] penalty to be imposed [illegible] offering a jockey, except [illegible] direct employer or his tr[illegible] to ride than is provid[illegible] of the jockey club. Rider[illegible] tioned in this rule agains[illegible] accepting a fee for ridi[illegible] allowed by the rules.

[illegible] big racing [illegible] ers of ordi[illegible] bout several [illegible] h gave the [illegible] when Nebu[illegible] o 1, splashed [illegible] y winner in [illegible] se, although [illegible] ran a poor [illegible] as not gen[illegible] d the route [illegible] turn such a [illegible] lve Red Leaf [illegible] e. The late[illegible] se, and bar[illegible] would have [illegible] dogged it [illegible]

[illegible] dge and as[illegible] of the tape, [illegible] om start to [illegible] cidedly im[illegible] Bellchamber [illegible] other sweet[illegible] n he saddled [illegible] and from the [illegible] zed' when he [illegible] n, he gives [illegible] as the man [illegible] gelding, both [illegible] is namesake, [illegible] g crowd ap[illegible] ran a game [illegible] nd took place [illegible]

[illegible] another load [illegible] The black [illegible] ent ride by [illegible] when ready [illegible] t third after [illegible] ucky to save [illegible] ussell, which [illegible]

[illegible] get the best [illegible] and at the [illegible] amaker. The [illegible] in the heavy [illegible] d Rossington [illegible] e show.

[illegible] d price of [illegible] r a brush in [illegible] or, Argonaut [illegible] the way, fin[illegible] Reid closed [illegible] all the way [illegible] done at sh[illegible] ht after the [illegible] Miller. The [illegible]

[illegible] re from Aus[illegible] elbourne cup [illegible] of the racing [illegible] nber 3 by [illegible] carrying 94 [illegible] ockey J. [illegible] brown horse [illegible] on by Godly[illegible] rson's brown [illegible] s, piloted by [illegible] three place[illegible] the betting [illegible] at 20 to [illegible] 1 and Dela[illegible] ware 13 to 1.

[illegible] Alawa, Peru [illegible] pointing show[illegible] held at odds [illegible] early running, [illegible] the real ra[illegible] the race was [illegible] course. The [illegible] se separating [illegible] ire.

[illegible] owner, had [illegible] victory to h[illegible] nt with Lord [illegible] e to the wi[illegible]

Jockey club [illegible] e placard and [illegible] Santa Anita [illegible] ference to the [illegible] any person [illegible] rough his con[illegible] ner, a greater [illegible] by the rules [illegible] are also cau[illegible] demanding or [illegible] greater than [illegible]

Bernstein, Aspirin, Male Hamilton and Crystal Maid, which are now running out at the Meadows farm. None will be raced before spring. Jeff Bernstein is not eligible for the Kentucky Derby. At the time of the close of its entries the reformers had not got in their work and Mr. Baker was expecting to race only in the East.

Jockey Vosper introduced himself to the patrons of Williams Park yesterday. He made the weight on Dr. Sherman in the first race.

Tom Hayward showed that he was the best in the closing race. Trainer "Doc" Rowell's charge won the race going away.

Trainer and Owner Johnny Millin said yesterday that he has not parted company with Jockey Crist Kirschbaum.

The colt Jack Parker, which Adam Beck of Toronto, Ont., bought from Thomas Welsh, is still in quarantine at Buffalo, together with the horses J. E. Seagram purchased at the recent Lexington sales.

The band played on the "Sunny Side of Easy Street" when Funnyside towroped her field in the curtain raiser.

Bellchamber hung on long enough to fall heir to the third hole in the first race.

Trainer Hitchcock and his following bet off a ton of coin on Bantam. The brown gelding had bad racing luck and could never get to the front. Anyway, her trainer said after the race that the mare had thrown one of her shoes and twisted another.

Zick Abrams, the popular San Francisco theatrical man, sent over a commission to be placed on his namesake, a starter in the first race. He got the price.

Sainesaw, who was as good as left, was running over horses at the end.

All the best sprinters now in training at Williams Park and Arcadia will sport silk in the Follansbee Handicap Saturday.

Roseben, "The Big Train," will line up in the Follansbee Handicap.

The Turf Writers' Handicap is down for a decision Sunday afternoon at 2 o'clock.

Tom Hayward was THE TRIBUNE'S best bet.

Look for the green sheet if you want the winners.

Charley Bowman is still among the missing.

The Reno Club, with Will Hall at the helm, is holding its own.

"Honest" Jack Welch had a good bet on Tawasentha a place.

"Ham" Keene told his friends that if Prince Nap could go a mile and a quarter he was a cinch to get first money.

Bookmaker Gus Bluhm appeared upon the scene yesterday.

Nat Goodwin and his bride, formerly Miss Elma Goodrich, occupied a box at Arcadia yesterday.

Jockey Johnny Bullman was given a rousing reception when he made his appearance in the saddle on the 2-year-old Domithilda at Arcadia yesterday.

Charly Irish arrived at Arcadia yesterday from New York.

Jack Atkin, the big store, will not be shipped from Arcadia to take part in the Follansbee handicap.

## Crisp Turf Talk

[illegible] County Clerk was late [illegible] coming to the [illegible] races yesterday.

Charley Ellison was a [illegible] looking for [illegible] County Clerk during the [illegible] co.

A good clean-up was or[illegible] ineered on the [illegible] win of Prince Nap.

Somebody won a bunch [illegible] coin. It was [illegible] the first time the gel[illegible] Eddie Jones [illegible] was asked to go a mile a [illegible] quarter.

The Captain's crew des[illegible] ted him, as he [illegible] was clearing the shore. It [illegible] was a close fi[illegible]

Nebulosus was the gooc[illegible] hing that was [illegible] not bet on. Owner Mik[illegible] Daly was not [illegible] visible in the ring befor[illegible] the race. It [illegible] was useless to ask anybod[illegible] to bet on the [illegible] brown horse, as the pric[illegible] was sky high.

Red Leaf, the Keeno [illegible] brothers' good [illegible] bread winner, is rounding [illegible] to form. The [illegible] bestmat mare by Hern[illegible] nce was on [illegible] beats for first money i[illegible] the mile and [illegible] seven yards affair.

If anybody felt as pro[illegible] as a peacock [illegible] it was Judge James Qu[illegible] n, the popular [illegible] jurist of Oakland, whe[illegible] his namesake [illegible] won the baby race in [illegible] al race horse [illegible] fashion. The youngster [illegible] by that cel[illegible] brated stallion Ravelstor[illegible] and was bred [illegible] by Oswald Bianchi on [illegible] s Bearcatcher [illegible] ranch, near Sacramento. After the race [illegible] the Judge invited a numb[illegible] of his friends [illegible] to help him uncork a nu[illegible] ber of bottles [illegible] of wine.

Bre[illegible] Rabbit, a good [illegible] looking gelding [illegible] by Gallant Boy, which finis[illegible] Harry Mason [illegible] hed last in the races yest[illegible] ay, was well [illegible] named "The youngster[illegible] just the size [illegible] of a rabbit.

On[illegible] of the wise est too[illegible] Trainer "Dar[illegible] gle" Smith to one side i[illegible] ore the second [illegible] race and whispered in his [illegible] ear that Honest [illegible] was one "pipe" to beat T[illegible] wasontha. Now [illegible] "Dargie" is looking for [illegible] the man that [illegible] steered him wrong, as he [illegible] only bet on his [illegible] chance a place.

Bill Pullman looked [illegible] winner a fur[illegible] long out, but that is not [illegible] the pay station.

If anybody wants a go[illegible] d buggy horse, [illegible] Pole Ramsey has Pine[illegible] of Orange for [illegible] sale.

Jockey Kent has been [illegible] instated by the [illegible] stewards of the Los Ang[illegible] les Racing Association.

Jim Neil did not trade [illegible] eleres for Sen[illegible] ator Beckham. He thinl[illegible] he has a bet[illegible] ter horse.

H. S. Weems, accompa[illegible] ed by his wife, [illegible] nies visitors at Willia[illegible] s Park yester[illegible] day. They hail from [illegible] Baltimore. Mr. [illegible] Weems is connected w[illegible] th the Weems [illegible] Steamship Company of [illegible] at Balt[illegible]

A Nevada Indian kn[illegible] wn among the [illegible] acky public as "Chief [illegible] Sock-in-the-[illegible] Wash" was a visitor at [illegible] e track yester[illegible] day.

Jack Baker has enga[illegible] ed a stable at [illegible] Lexington, Ky., and w[illegible] take up Jeff

## THURSDAY'S WORKOUTS

Fulletta—One-half in :54 2-5.
Jim Gaffney—Five and one-half furlongs in 1:18 2-5.
Erbet—Three-eighths in :46.
Mitre—Five-eighths in 1:12.
Botanist—One-half in :55 4-5.
Gib C.—One-half in :57.
Buchanan—Three-quarters in 1:24 4-5.
Mulford—Five-eighths in 1:10 4-5.
Dangerous Girl—Five-eighths in 1:10 1-5.
Gypsy King—Five-eighths in 1:10.
Prince David—One-half in :55.
High Private—One-half in :54.
Spooner—Four and one-half furlongs in 1:02.
Sheriff Foley—Five-eighths in 1:10.
El Paso—Three-eighths in :39.
Cambyses—Five-eighths in 1:11.

CORRESPONDENCE SHOOT.

ANNAPOLIS, Md., Jan. 8.—A rifle team from St. John's college will enter a correspondence match in which Norwich university and the universities of California, Washington, Nevada and Utah are the other entries. Each team will shoot at its local range under stated conditions, and the results will be compared by mail. The match is under the auspices of the University of California and is approved by the federal government.

Ralph Myers, the crack first baseman of the University of California team, has offers from Oakland and Portland teams in the Coast League from Connie Mack of the Philadelphia Americans, Cleveland and St. Paul.

# NOTICE OF SALE OF SCHOOL BONDS

## Piedmont School District

"NOTICE IS HEREBY GIVEN that the Board of Supervisors of the County of Alameda, State of California, will, on the 11th day of January, A. D. 1909, at the hour of 10 o'clock A. M., at the office of said Board, in the Hall of Records, in the said City of Oakland, in the said County, at the regular meeting of said Board, sell to the highest and best bidder for cash, the bonds of said Piedmont School District in the sum of Fifty Thousand Dollars ($50,000), said bonds to be in the sum and denomination of One Thousand Dollars ($1,000) each and to be numbered from One (1) consecutively, to and including Fifty (50), and to be issued in a series as follows: Bond Number One (1) is to mature two (2) years from the date thereof; Bonds Number Two (2) to nine (9) inclusive are to mature one (1) each year thereafter; Bond Number Nine (9) maturing ten (10) years from the date thereof; Bond Number Ten (10) is to mature ten (10) years from the date thereof; Bond Number Eleven (11) and Bond Number Twelve (12) are to mature eleven (11) years from the date thereof; Bonds Number Thirteen (13) to Fifty (50) inclusive are to mature in a series of two (2) each year, thereafter; Bond Number Forty-nine (49) and Bond Number Fifty (50) maturing thirty (30) years from the date thereof.

"Interest on said bonds shall be payable at the rate of five per cent (5%) per annum, payable semi-annually on the 15th day of January and the 15th day of July of each year until said bonds are paid, said bonds and interest thereon payable in Gold Coin of the United States; and,

"NOTICE IS HEREBY FURTHER GIVEN that sealed proposals shall be made to the said Board of Supervisors of said County of Alameda for the purchase of said bonds, or any portion thereof, not less in number than One (1) entire bond, said proposals to be left with the County Clerk of said County of Alameda at his office in the Hall of Records of said County of Alameda, in the said City of Oakland, on or before the hour of 10 o'clock A. M., of the 11th day of January, A. D. 1909.

"That each proposal must be accompanied with a certified check or a cash deposit in the sum of two per cent (2%) of the amount of the proposal, payable to the Chairman of the Board of Supervisors; that said check, or cash deposit will be returnable to the unsuccessful bidder, in case of the rejection of his proposal, and that the check, or cash deposit, of the successful bidder will be forfeited in case he neglects to pay for the bonds bid for by him on or before the 1st day of February, A. D. 1909, ten (10) days' notice to him of the acceptance of his bid having been previously given in writing, said Board, however, reserving any and all bids for said bonds. Said notice is given pursuant to the resolution of the said Board of Supervisors, adopted on the 21st day of December, A. D., 1908, pursuant to the report of the Board of Education of Piedmont School District, of the election of said bonds, at an election held on the 22d day of October, 1908, in said Piedmont School District, to which said resolution and report and the proceedings thereon, on file in the office of said Board of Supervisors, reference is hereby specially made for further particulars affecting the issuance and the sale of said bonds.

(SEAL) "JOHN P. COOK,
"County Clerk and ex-officio Clerk of the Board of Supervisors of said County of Alameda."

## AUCTION SALE OF "GAS KITCHEN" RESTAURANT, ETC.

By reason of the death of J. J. Marcovich, one of the partners heretofore conducting that certain restaurant and restaurant business on the south side of 12th street between Washington and Clay streets, in the City of Oakland, County of Alameda, State of California, under the firm name and style of "Gas Kitchen," and by reason of the necessity for the sale thereof in order to settle the business and wind up the affairs of said copartnership, the surviving partner, A. Clecak, will, subject to the terms of the lease hereinafter referred to, sell on the premises at public auction to the highest bidder on

FRIDAY,

the 29th day of January, 1909, at Two o'clock P. M. of said day, the said restaurant and restaurant business commonly known and designated as the "Gas Kitchen," together with the entire stock of goods, wares, merchandise, wines, liquors, cigars, book accounts, and debts due said copartnership, chairs, tables, counters, linen, ranges, dishes, cooking utensils and musical instrument, and any and all chattels, and personal property on said premises and belonging to said copartnership, save and except cash on hand, and together with all the right, title and interest of said copartnership in and to that certain indenture of lease of date September 1st, 1905, made by James Eva Estate, a corporation, to J. J. Marcovich and A. Clecak, for the lower floor of the building situate upon the land and premises commonly known and designated as Numbers 515, 517, 519, 521 and 523 13th street, in said City of Oakland, and which said indenture of lease was filed for record on the 13th day of June, 1906, in the office of the County Recorder of Alameda County, and is now of record in Liber "Y" of Leases, page 51, Records of the office of said County Recorder, and together with the good-will of said business.

TERMS: Ten per cent cash upon the fall of the hammer balance in twenty-four hours thereafter, possession to be delivered upon payment of the full purchase price.

M. MARCUSE,
Auctioneer.

A. CLECAK,
Surviving Partner.

## DIVIDEND NOTICE.

ALAMEDA COUNTY LOAN ASSOCIATION.

16th and Clay Sts.,
Oakland, Cal.

Regular Semi-Annual Dividend on Paid-up Stock Deposits: term ending December 31, 1908, at the rate of 5 per cent per annum has been declared.

Regular monthly payments on installment shares have received earnings at the rate of six per cent per annum, added to previous deposits and earnings, compounding semi-annually.

C. C. VOLBERG, President.
CHARLES P. HOAG, Secretary,
16th and Clay Sts.

## ANNUAL MEETING.

THE OAKLAND BANK OF SAVINGS,
Oakland, Cal.

The annual meeting of the stockholders of The Oakland Bank of Savings, Oakland, California, will be held at the office of the corporation, northwest corner of Broadway and Twelfth streets, Oakland, Cal., on Monday, January 11, 1909, at 3 o'clock p. m.

HENRY ROGERS, President.

## ANNUAL MEETING

FIRST TRUST AND SAVINGS BANK,
OAKLAND, CAL.

The regular annual meeting of the stockholders of the First Trust and Savings Bank will be held at the office of the corporation, at 14th st. and San Pablo ave., Tuesday, January 12, 1909, at 12 o'clock m.

O. D. JACOBY, Secretary.

## STOCKHOLDERS' ANNUAL MEETING.

The annual meeting of the Stockholders of the First National Bank of Oakland, California, will be held on Tuesday, January 12th, 1909, at 12 M., at the Banking Room, 14th street and San Pablo avenue, Oakland, California.

P. E. BOWLES, President.
F. N. WALTER, Cashier.

## ANNUAL MEETING.

The regular annual meeting of the Mountain View Cemetery Association will be held in the parlors of the Central Bank, northeast corner of Fourteenth and Broadway, Oakland, California, Wednesday, January 13th, 1909, at 3 p. m.

C. S. MELVIN, Secretary.

## LADIES' RELIEF SOCIETY.

Children to be Advertised in January, 1909.

lbert Olsen (m.), aged 8 years; Leslie e (m.), aged 13; Herbert (m.), lling, aged 3 weeks; Donald Boyd aged 10 years; Allen (m.), aged 8 Floy Cannan (f.), aged 13 years; Cannan (f.), aged 11 years; Emma (f.), aged 3 years; Henry J. ), aged 3 weeks; Merle Gibings ndling, aged 2 weeks; Lillian ), aged 0 years; Mary Mos ndling, aged 3 weeks.

rder of the Board.

JESSIE CAMPBELL,
or. Sec. L. R. S. of O.
1st, 1909.

OTICE.

old all my interest in estaurant, at No. 835 kland, to Enrico Tosi l. Said parties shall nd pay all debts up

C. CEREGHINO.
5th, 1909.

# NOTICE OF SALE OF SCHOOL BONDS

FRUITVALE SCHOOL DISTRICT.

Notice is hereby given that the Board of Supervisors of the County of Alameda, State of California, will, on the 25th day of January, A. D. 1909, at the hour of 10 o'clock A. M., at the office of said Board, in the Hall of Records in the said City of Oakland, in the said County, at the regular meeting of said Board, sell to the highest and best bidder for cash, the bonds of said Fruitvale School District, in the sum of One Hundred Thousand Dollars ($100,000), said bonds to be in the sum and denomination of One Thousand Dollars ($1,000) each, and to be numbered consecutively from one (1) to and including One Hundred (100) and to be issued in a series as follows: Bonds Number One (1) to and including Bond Number Five (5) are to mature One (1) year from the date thereof; Bonds Number Six (6) to and including Bond Number One Hundred (100) are to mature in a series of five each year thereafter; Bonds Number Ninety-six (96) to and including Bond Number One Hundred (100) maturing twenty (20) years from the date thereof.

Interest on said bonds shall be payable at the rate of five per cent (5%) per annum, payable semi-annually on the 1st day of March and the 1st day of September of each year until said bonds are paid, said bonds and interest thereon payable in Gold Coin of the United States, and,

Notice is hereby further given that sealed proposals shall be made to the said Board of Supervisors of said County of Alameda for the purchase of said bonds, or any portion thereof, not less in number than One (1) entire bond, said proposals to be left with the County Clerk of said County of Alameda, at his office in the Hall of Records of said County of Alameda, in the said City of Oakland, on or before the hour of 10 o'clock A. M. of the 25th day of January, A. D. 1909.

That each proposal must be accompanied with a certified check or a cash deposit in the sum of two per cent (2%) of the amount of the proposal, payable to the Chairman of the Board of Supervisors; that said check, or cash deposit, will be returned to the unsuccessful bidder, in case of the rejection of his proposal and that the check, or cash deposit, of the successful bidder will be forfeited in case he neglects to pay for the bonds bid for by him on or before the 1st day of March, A. D. 1909, ten (10) days notice to him of the acceptance of his bid having been previously given in writing, said Board, however, reserving the right to reject any and all bids for said bonds. Said notice is given pursuant to the resolution of the said Board of Supervisors adopted on the 4th day of January, A. D. 1909, pursuant to the report of the Board of Trustees of Fruitvale School District, of the election of said bonds, at an election held on the 19th day of December, 1908, in said Fruitvale School District, to which said resolution and report and the proceedings thereon, on file in the office of said Board of Supervisors, reference is hereby specially made for further particulars affecting the issuance and the sale of said bonds.

(SEAL) JOHN P. COOK,
County Clerk and ex-officio Clerk of the Board of Supervisors of said County of Alameda.

## DELINQUENT NOTICE.

TOPKUK DITCH COMPANY.—Location of principal place of business, OAKLAND, ALAMEDA COUNTY, CALIFORNIA; location of works, BLUFF, ALASKA.

NOTICE.

NOTICE IS HEREBY GIVEN: that there is delinquent upon the following described stock on account of assessment No. 1, levied on the 26th day of October, 1908, the several amounts set opposite the names of the respective share holders, as follows.

| Names. | Number of Certificate. | Number of Shares. | Amt. |
|---|---|---|---|
| Harry Bantz | A53 | 750 | $ 75.00 |
| J. C. Burrows | A54 | 500 | 50.00 |
| Chas. J. Faulkner | A45 | 1024 | 102.40 |
| L. S. Phelps | A 5 | 5000 | 500.00 |
| T. W. Phillips | A69 | 1000 | 100.00 |
| Colin A. Studds | A51 | 1000 | 100.00 |
| Cabell Whitehead | A30 | 25000 | 2500.00 |
| Cabell Whitehead | A31 | 25000 | 2500.00 |
| Cabell Whitehead | A61 | 3750 | 375.00 |
| Mrs. Cabell Whitehead | A62 | 750 | 75.00 |
| Mrs. Cabell Whitehead | A63 | 250 | 25.00 |
| B. F. Yohe | A64 | 125 | 12.50 |
| Mary J. McCarty | A68 | 25 | 2.50 |

And in accordance with law and an order of the Board of Directors of said Company, made on the 26th day of October, 1908, so many shares of each parcel of such stock as may be necessary, will be sold at the office of said Company, Rooms 1114-1115 in the Union Savings Bank Building, at the northeast Corner of 13th street and Broadway, in the City of Oakland, County of Alameda, State of California, on Monday, the 4th day of January, 1909, at the hour of 3 o'clock P. M. of such day, to pay delinquent assessments thereon, together with costs of advertising and expenses of the sale.

A. W. CORBUS,
Secretary.

OFFICE.—Rooms 1114-1115 Union Savings Bank Building, northeast corner 13th street and Broadway, Oakland, California.

POSTPONEMENT.

Notice is hereby given that the sale of the above delinquent stock has been postponed to Saturday, January 16, 1909, at the hour of 11:30 o'clock a. m., at the same place.

By order of the Board of Directors,
A. W. CORBUS, Secretary.

Offices, rooms 1114-1115 Union Savings Bank Building, northeast corner Thirteenth street and Broadway, Oakland, California.

Office of the
## PYRAMID HARDWALL PLASTER COMPANY.

No. 491 Thirty-sixth St., Oakland, Cal.

NOTICE: There is delinquent upon the following described stock, on account of assessment levied on the 27th day of November, 1908, the several amounts set opposite the names of the respective shareholders as follows:

| Name | Certificate No. | No. of Shares | Amount |
|---|---|---|---|
| George A. R. Kimball | 4 | 40 | $120.00 |
| Viola R. Tays | 5 | 80 | 240.00 |
| Laura A. Taylor | 6 | 100 | 300.00 |
| Mary Taylor | 7 | 80 | 240.00 |
| H. C. Cullom | 8 | 40 | 120.00 |
| George A. R. Kimball | 9 | 4 | 12.00 |
| Etta E. Booth | 10 | 36 | 108.00 |

And in accordance with law, so many shares of each parcel of stock as may be necessary will be sold at the office of the company, No. 491 36th street, Oakland, Cal., on the 18th day of January, 1909, at one o'clock p. m. of such day, to pay delinquent assessments thereon, together with cost of advertising and expenses of the sale.

R. L. JENNINGS, Secretary.
No. 491 36th St., Oakland, Cal.

## NOTICE OF TIME SET FOR PROVING WILL, ETC.

In the Superior Court of the County of Alameda, State of California.

In the matter of the estate of Matilda Marall Ewart, deceased.

Notice of time set for proving will, etc.

Notice is hereby given, that a petition for the probate of the will of Matilda Marall Ewart, deceased, and for the issuance to George H. Ewart of letters testamentary thereon has been filed in this Court, and that Monday, the 18th day of January, A. D. 1909, at 10 o'clock A. M. of said day, at the Courtroom of Department No. 4, of said Court, at the Court House in the City of Oakland, in said County of Alameda, has been set for the hearing of said petition and proving said will, when and where any person interested may appear and contest the same.

Dated, January 5th, 1909.

JOHN P. COOK, Clerk.
By W. M. MANNING, Deputy Clerk.
JORDAN, ROWE & BRANN, Attorneys for Petitioner, San Francisco, Cal.

## NOTICE OF TIME SET FOR PROVING WILL, ETC.

In the Superior Court of the County of Alameda, State of California.

In the matter of the estate of Hugo Urban, deceased.

Notice of time set for proving will, etc.

Notice is hereby given, that a petition for the probate of the will of Hugo Urban, deceased, and for the issuance to Gertrude Urban of letters testamentary thereon has been filed in this Court, and that Monday, the 11th day of January, A. D. 1909, at 10 o'clock A. M. of said day, at the Courtroom of Department No. 4, of said Court, at the Court House, in the City of Oakland, in said County of Alameda, has been set for the hearing of said petition and proving said will, when and where any person interested may appear and contest the same.

Dated, Dec. 26, 1908.

JOHN P. COOK, Clerk.
By W. W. CRANE, Deputy Clerk.
BISHOP & HOEFLER Attorneys for Petitioner, 363 Russ Bldg., San Francisco.

## NOTICE OF SALE.

In the Superior Court of the State of California in and for the County of Alameda.

In the matter of the estate of Carl Gottlieb Schumacher, deceased.

Notice of sale.

Under authority of an order of sale granted by the Superior Court of the State of California, in and for the County of Alameda, on the 18th day of December, 1908, I will sell at private sale the following described real estate, to wit:

(a) All that certain lot, piece or parcel of land situate, lying and being in the City of Alameda, County of Alameda, State of California, and bounded and particularly described as follows, to wit:

Bounded by a line beginning at the point of intersection of the northern line of Railroad avenue with the eastern line of Grand street (as said street and avenue are delineated on the map hereinafter referred to, said Railroad avenue being sixty (60) feet in width); running thence easterly along said northern line of Railroad avenue sixty (60) feet; thence at right angles northerly eighty-two (82) feet six (6) inches; thence at right angles easterly twenty-eight (28) feet; thence at right angles northerly thirty (30) feet; thence at right angles westerly eighty-eight (88) feet to said eastern line of Grand street and thence southerly along said eastern line of Grand street one hundred and twelve (112) feet six (6) inches to the point of commencement.

Being a portion of Block Number thirty-seven (37) of the Town of Encinal, Alameda, as the same is delineated on a certain map entitled, "Map of the Town of Encinal and the land adjacent surveyed by Horace A. Higley, County Surveyor, assisted by J. T. Stratton," filed August 7, 1854, in the office of the County Recorder of said Alameda County.

(b) All that certain lot, piece or parcel of land situate, lying and being in the City of Alameda, County of Alameda, State of California, and bounded and particularly described as follows, to wit:

Lot Number Eight (8) in Block Number One Hundred and two (102) as delineated and so designated on a certain map entitled "Map No. 1 of a portion of the Sather Trust Property in the City of Alameda, Cal., etc.," filed September 17, 1891, in the office of the County Recorder of said Alameda County; and

Commencing at the southwest corner of Lot Number Eight (8) in Block One Hundred and Two (102) as per map hereinafter referred to; and running thence southeasterly parallel with Central avenue Fifty (50) feet, thence at right angles southwesterly five and 31-100 (5.31) feet; thence at right angles northwesterly fifty (50) feet, and thence at right angles northeasterly five and 31-100 (5.31) feet to the point of commencement.

Being a portion of Block No. 102 as delineated and so designated on a certain Map entitled "Map No. 1 of a portion of the Sather Trust Property in the City of Alameda, Cal., etc.," filed September 17, 1891, in the office of the County Recorder of said Alameda County.

(c) All that certain piece or parcel of land situate in the Town of Alameda, County of Alameda, State of California, to wit:

Commencing at a point on the eastern line of Park street distant thereon 182 (one hundred eighty-two) feet four inches southerly from the southern line of San Jose avenue; running thence southerly along said line of Park street 50 (fifty) feet; thence easterly parallel with San Jose avenue 117 (one hundred and seventeen) feet 4¼ inches; thence northerly 50 (fifty) feet; thence westerly parallel with San Jose avenue 117 (one hundred and seventeen) feet 8½ inches to the place of beginning.

Being Lot D in Block 17, Alameda Park Tract.

Said sale will be made on or after Saturday, the 23rd day of January, A. D. 1909, and sealed bids therefor will be received at my office, Room 1101, Union Savings Bank Building, Oakland, California.

Bidders are required to accompany their bids by a certified check or bank draft for at least ten per cent of the amount of their bid, payable to the undersigned, said check or bank draft to be forfeited unless purchase price be paid within ten days after notice of acceptance.

The acceptance of any bid shall be subject to the approval of the Superior Court of the State of California, in and for the County of Alameda.

Dated January 5th, 1909.

GEO. GRAY.
Administrator of the estate of Carl Gottlieb Schumacher, deceased.
GEO. W. REED and JOHN S. DE LANCEY, Attorneys for Public Administrator, Rooms 1101-2 Union Savings Bank Building, Oakland, California.

## NOTICE OF SALE.

In the Superior Court of the State of California in and for the County of Alameda.

In the matter of the estate of Benjamin F. Weinschenk, also known as Frank Weinschenk, and as B. F. Weinshank and as B. F. Wineshank, deceased.

Notice of sale.

Under authority of an order of sale granted by the Superior Court of the State of California, in and for the County of Alameda, on the 18th day of December, 1908, I will sell at private sale the following described real estate, to wit:

All that real property situated in the Township of Brooklyn, County of Alameda, State of California, described as follows:

Commencing at a point on the eastern line of Goldman avenue distant thereon four hundred and sixty-nine and 41-100 (469.41) feet southerly from the southwestern line of Prescott street, or County Road No. 708, running thence southerly along said line of Goldman avenue one hundred and twenty-eight and 16-100 (128.16) feet; thence at right angles easterly one hundred and four (104) feet more or less to the eastern boundary line of Fruitvale Park Tract, as per map hereinafter referred to; thence northerly along said boundary line one hundred and twenty-eight and 50-100 (128.50) feet more or less to a point distant one hundred and fifteen (115) feet more or less easterly from the point of commencement on a line drawn at right angles to Goldman avenue, and thence westerly along said line one hundred and fifteen (115) feet more or less to the point of commencement.

Being Lots Nos. 71, 72, 73, the southern 23.55 feet of Lot No. 71 and the northern 14.60 feet of Lot No. 70 as laid down and delineated upon a certain map entitled, "Map of Fruitvale Park, Brooklyn Tp., Alameda County, California," filed January 13, 1897, in the office of the County Recorder of Alameda County.

Said sale will be made on or after Saturday, the 23rd day of January, A. D. 1909, and sealed bids therefor will be received at my office, Room 1101, Union Savings Bank Building, Oakland, California.

Bidders are required to accompany their bids by a certified check or bank draft for at least ten per cent of the amount of their bid, payable to the undersigned, said check or bank draft to be forfeited unless purchase price be paid within ten days after notice of acceptance.

The acceptance of any bid shall be subject to the approval of the Superior Court of the State of California, in and for the County of Alameda.

Dated January 6th, 1909.

GEO. GRAY,
Administrator with the will annexed of the estate of Benjamin F. Weinschenk, also known as Frank Weinschenk, and as B. F. Weinshank and as B. F. Wineshank, deceased.
GEO. W. REED and JOHN S. DE LANCEY, Attorneys for Public Administrator, Rooms 1101-2 Union Savings Bank Building, Oakland, California.

## NOTICE OF TIME SET FOR PROVING WILL, ETC., AND APPLICATION FOR LETTERS OF ADMINISTRATION WITH WILL ANNEXED.

In the Superior Court of the County of Alameda, State of California.

In the matter of the estate of Martha Hallett Woffenden, deceased.

Notice of time set for proving will, etc., and application for letters of administration with will annexed.

Notice is hereby given, that a petition for the probate of the will of Martha Hallett Woffenden, deceased, and for the issuance to Geo. Gray, Public Administrator, of letters of administration with the will annexed has been filed in this Court, and that Monday, the 18th day of January, A. D. 1909, at 10 o'clock A. M. of said day, at the Courtroom of Department No 4 of said Court, at the Court House in the City of Oakland, in the County of Alameda, has been set for the hearing of said petition, when and where any person interested may appear and contest the same, and show cause if any they have why said petition should not be granted.

Dated Jany. 4th, 1909.

JOHN P. COOK, Clerk.
By W. W. CRANE, Deputy Clerk.
GEO. W. REED and JOHN S. DE LANCEY, Attorneys for Pet., Union Savings Bk. Bldg., Oakland, Cal.

# Public Administrator's Report

TO THE HONORABLE THE SUPERIOR COURT OF THE COUNTY OF ALAMEDA, STATE OF CALIFORNIA:

GEORGE GRAY, Public Administrator of Alameda County, California, respectfully makes this return of all estat of decedents which have come into his hands. This return is for the time commencing July 1, 1908, and ending December 31, 1908, and the same is made in acc lance with the provisions of Section 1736, Code of Civil Procedure of California.

| Date of Issuance of Letters of Administration | Number of Estate | NAME OF DECEDENT. | Approximate value of estate as far as ascertained | Moneys which have come into the hands | Fees, expenses, debts, family allowances, funeral expenses, paid by the Public Administrator | | Administrator's Fees | Remarks |
|---|---|---|---|---|---|---|---|---|
| 1907— | | | | | | | | |
| January 18 | 11168 | James Fox | $358.00 | $ 38.51 | $227.91 | $ 30.60 | $24.09 | Final acct. settled; dist. pend. |
| January 18 | 11170 | William Riordan | 348.83 | None | 22.15 | None | Unpaid | Pending. |
| February 18 | 11202 | John J. Fleming | 13,509.91 | 11, 43.76 | 2,509.23 | 9 11.53 | 544.30 | Final acct. settled; dist. pend. |
| March 4 | 11240 | Emily E. Fuller | 246.30 | 16.30 | 130.35 | 5.95 | 17.25 | Final acct. settled; dist. pend. |
| February 18 | 12251 | Robert John Walker | 2,491.48 | 2, 91.48 | 1,376.51 | 1 14.97 | 129.65 | Final acct. settled; dist. pend. |
| March 4 | 12288 | Gustave Klappenbach | 441.45 | 41.45 | 339.95 | 11.50 | 30.00 | Final acct. settled; dist. pend. |
| March 4 | 11304 | Anna Bouton | 763.04 | 63.04 | 228.04 | 15.00 | 53.41 | Final acct. settled; dist. pend. |
| March 4 | 7397 | Catherine N. Slicer | Unknown | None | None | None | Unpaid | Pending. |
| March 15 | 11323 | Sallie B. Scott | 1,460.65 | 1, 60.65 | 936.65 | 11.00 | 88.15 | Final acct. settled; dist. pend. |
| March 25 | 8153 | Richard Kingshott | 436.55 | 36.55 | None | None | Unpaid | Pending. |
| March 25 | 8202 | Harrison Gregson | 78.00 | 78.00 | None | None | Unpaid | Pending. |
| March 25 | 7580 | Susan Hudson | 366.32 | 36.32 | None | None | Unpaid | Pending. |
| March 25 | 7044 | H. D. Hayes | 129.86 | 29.86 | None | None | Unpaid | Pending. |
| March 25 | 7877 | William T. Jenkins | 354.53 | 51.53 | None | None | Unpaid | Pending. |
| March 25 | 7867 | August Weber | 94.36 | 94.36 | 44.36 | 50.00 | 20.78 | Final acct. settled; est. turned over to County Treasurer; Admr. discharged. |
| March 25 | 7689 | Eugene Freeguery | 1,333.45 | 1, 33.45 | None | None | Unpaid | Pending. |
| March 25 | 7081 | Thomas Swanton | Unknown | None | None | None | Unpaid | Pending. |
| March 25 | 6196 | William Gladstone Hansen | 13.75 | 13.75 | None | None | Unpaid | Pending. |
| March 25 | 6383 | L. Gilliard | 18.35 | 18.35 | None | None | Unpaid | Pending. |
| March 25 | 6233 | Mary C. Davis | 30.67 | 30.67 | None | None | Unpaid | Pending. |
| March 25 | 6193 | Rebecca Jenkins | 211.55 | 14.55 | None | None | Unpaid | Pending. |
| March 25 | 6173 | C. W. Dearborn | 35.60 | 35.60 | None | None | Unpaid | Pending. |
| March 25 | 11353 | Daniel Chisholm | 4,000.00 | 25.00 | 400.75 | 4.25 | Unpaid | Pending. |
| April 12 | 11355 | A. W. Goff | 42.55 | 42.55 | 16.95 | 25.60 | Unpaid | Pending. |
| April 12 | 11356 | Annie Gleason | 879.35 | 79.35 | 509.80 | 19.55 | 61.55 | Final acct. settled; dist. pend. |
| April 12 | 11368 | A. L. Proundstone | 300.00 | 00.00 | 232.40 | 7.50 | 21.00 | Final acct. settled; dist. pend. |
| April 12 | 11369 | Susan Neath | 2,783.56 | 2, 76.00 | 1,320.25 | 1 5.75 | Unpaid | Pending. |
| May 6 | 11376 | Andrew Cardoza | 486.96 | 86.96 | 219.90 | 7.00 | 34.10 | Final acct. settled; dist. pend. |
| April 16 | 11411 | Nicholas Chemas | 871.70 | 134.00 | 274.10 | None | 26.00 | Final acct. settled; dist. pend. |
| April 15 | 11412 | Thomas Lawson | 425.00 | 25.00 | 258.90 | 76.10 | 30.15 | Final acct. settled; dist. pend. |
| May 6 | 11467 | Albert Theisse | 600.00 | None | 28.76 | None | Unpaid | Pending. |
| June 3 | 11446 | A. C. Newman | 4,500.00 | 3, 24.80 | 1,324.80 | 2 00.00 | 183.00 | Final acct. settled; dist. pend. |
| July 1 | 11595 | John Upman | 200.00 | 00.00 | 161.85 | 38.15 | 14.30 | Final acct. settled; est. dist.; Admr. discharged. |
| July 19 | 11635 | George Simmers | 446.05 | 46.05 | 230.95 | 15.10 | 31.25 | Final acct. settled; dist. pend. |
| July 19 | 11647 | Robert Montgomery | 12,495.68 | 12 195.68 | 2,869.14 | 9 26.54 | 564.87 | Final acct. filed; pending. |
| August 6 | 11660 | A. C. Lebell | 3,030.00 | 56.50 | 456.50 | None | 168.28 | Final acct. filed; est. dist.; Admr. discharged. |
| August 6 | 11668 | Robert W. Beck | 10,090.45 | 10, 40.45 | 1,680.35 | 8 0.00 | 438.70 | Final acct. settled; dist. pend. |
| June 21 | 11563 | Nick Podeworny | Unknown | None | 7.00 | None | Unpaid | |
| September 10 | 11750 | Mary C. Johnston | 500.00 | None | 18.20 | None | Unpaid | Pending. |
| September 10 | 11763 | Ellis B. Whaley | 1,514.82 | 1 14.82 | 1,236.71 | 8.11 | 90.60 | Final acct. settled; dist. pend. |
| September 10 | 11762 | Daniel Ieuch | 300.00 | None | 13.10 | None | Unpaid | Pending. |
| September 10 | 11761 | Elizabeth Rusk | 580.00 | None | 10.55 | None | Unpaid | Pending. |
| September 13 | 11773 | James Rigney, also known as James Riggney | 7,769.05 | 7, 59.05 | 1,021.60 | 6 34.45 | 340.50 | Final acct. settled; dist. pend. |
| September 17 | 11781 | Emilia M. Gabriel | Unknown | None | None | None | Unpaid | Pending. |
| September 30 | 11815 | Fred C. Du Val | 83.50 | 83.50 | 57.45 | 37.45 | 26.05 | Final acct. settled; dist. pend. |
| September 30 | 11814 | Rivota Sudemori | 736.72 | 36.76 | 235.76 | None | 46.60 | Final acct. settled; dist. pend. |
| October 3 | 11817 | Maria Delfina Dutra | Unknown | None | None | None | Unpaid | Pending. |
| October 4 | 11839 | Julien Rorao | 1,085.00 | 87.25 | 789.85 | 17.40 | 101.0 | Final acct. settled; dist. pend. |
| October 21 | 11862 | Ida M. Anderson | 2,610.00 | 2, 39.19 | 2,109.19 | 30.00 | 155.57 | Final acct. settled; dist. pend. |
| December 17 | 11880 | John L. Chamblin | 1,016.16 | 68.80 | 168.80 | None | 50.00 | Final acct. settled; est. dist.; Admr. discharged. |
| December 17 | 11918 | Adele E. Davis | 1,351.50 | 1, 89.00 | 591.57 | 97.43 | 84.06 | Final acct. settled; est. dist.; Admr. discharged. |
| December 17 | 11937 | Laura Sweeney, also known as Laura Betts and Laura Nells | 1,400.15 | 1,400.15 | 800.15 | 00.00 | 86.90 | Final acct. settled; est. dist.; Admr. discharged. |
| December 17 | 11942 | George Lopez | 3,217.00 | 3, 17.00 | 885.27 | 2 31.73 | 158.70 | Final acct. settled; dist. pend. |
| December 17 | 6679 | George Lyons | Unknown | None | None | None | Unpaid | Pending. |
| December 17 | 7256 | Minnie Ryan, also known as Mary Ryan | 680.50 | 80.50 | 1.00 | 79.50 | Unpaid | Pending. |
| December 17 | 6846 | Mary Brown | 189.14 | 89.14 | 1.00 | 38.14 | Unpaid | Pending. |
| December 17 | 7076 | Mary Devine | 171.75 | 171.75 | 1.00 | 38.14 | Unpaid | Pending. |
| December 17 | 7166 | Michael Farrell | Unknown | None | None | None | Unpaid | Pending. |
| December 17 | 11943 | Maud I. C. Inman, also known as Maud I. C. Holley | 1,305.15 | 1, 05.15 | 415.15 | 10.00 | 82.20 | Final acct. settled; est. dist.; Admr. discharged. |
| December 17 | 11944 | Karl Lindblom, also known as Carl Lindblom | 2,886.94 | 2 86.94 | 387.65 | 2 49.29 | 149.10 | Final acct. settled; dist. pend. |
| December 17 | 11967 | Dennis Strain | 7,431.79 | 7, 31.79 | 2,181.65 | 5 50.14 | 327.30 | Final acct. settled; dist. pend. |
| December 17 | 11966 | Wong Leung | 475.10 | 75.10 | 207.20 | 17.90 | 33.25 | Order assigning entire estate made. |
| December 26 | 11965 | M. Pederson | 535.10 | 35.10 | 496.25 | 18.85 | 37.15 | Final acct. settled; dist. pend. |
| 1908— | | | | | | | | |
| January 7 | 11987 | Mary L. Wentworth | 3,134.61 | 1, 34.61 | 639.61 | 1 5.00 | 155.38 | Final acct. settled; dist. pend. |
| January 17 | 11976 | Eliza W. Hamilton | 226.23 | 26.23 | 124.75 | 1.48 | Unpaid | Pending. |
| January 7 | 12010 | Josephine Stevenson | 935.68 | 45.68 | 261.20 | 74.48 | Unpaid | Pending. |
| January 7 | 12017 | Maria P. Rose | 1,500.00 | None | None | None | Unpaid | Pending. |
| January 13 | 12018 | Annie E. Smith | 371.25 | 38.50 | 38.50 | None | 26.00 | Final acct. settled; est. dist.; Admr. discharged. |
| January 17 | 12037 | Michele Destefanis | 893.49 | 33.49 | 303.05 | 30.41 | 62.15 | Final acct. settled; dist. pend. |
| January 20 | 12050 | William Church | 1,500.00 | 11.51 | 89.13 | 2.38 | Unpaid | Pending. |
| February 3 | 12030 | Elizabeth Rathman, also known as Mary E. Rathmen | 1,840.67 | 1, 10.67 | 551.52 | 1 8.85 | Unpaid | Pending. |
| May 16 | 12091 | Peter Kumpf | Unknown | None | None | None | Unpaid | Suit to quiet title. |
| May 16 | 12092 | Antonia Kumpf | Unknown | None | None | None | Unpaid | Suit to quiet title. |
| February 17 | 12102 | George O'Mella | 1,500.00 | None | None | None | Unpaid | Pending. |
| February 17 | 12108 | Louis F. Husson | 650.20 | 56.20 | 232.95 | 23.25 | Unpaid | Pending. |
| February 17 | 12090 | Max R. Bennett | 603.75 | 03.75 | 603.75 | None | 42.25 | Final acct. settled; est. dist.; Admr. discharged. |
| March 30 | 12125 | Florence V. Donnelly | 7,133.30 | 33.30 | 1,550.75 | None | Unpaid | Pending. |
| February 26 | 11799 | Eugenie Deppe | 600.00 | 113.50 | 113.50 | None | 42.00 | Final acct. settled; est. dist.; Admr. discharged. |
| February 24 | 12135 | Phillip McCraith | Unknown | None | None | None | Unpaid | Suit to quiet title. |
| March 12 | 12134 | Frank Kings | 5,000.00 | 3, 05.83 | 1,700.04 | 1 05.81 | Unpaid | Pending. |
| March 25 | 12147 | Mary Cracker | 1,259.76 | 95.95 | 290.85 | 5.10 | Unpaid | Pending. |
| March 2 | 12155 | Antone P. Toste | 700.00 | None | 21.00 | None | Unpaid | Pending. |
| March 12 | 12169 | Nellie De Courcey | 150.00 | 150.00 | 150.00 | None | 10.50 | Final acct. settled; Admr. discharged. |
| March 13 | 12186 | John J. McGrath | 2,249.00 | 2, 19.00 | 1,511.00 | 5.00 | 119.16 | Final acct. settled; dist. pend. |
| April 1 | 12189 | Bryan Nelson | 500.00 | 00.00 | 158.83 | 1.05 | 35.00 | Final acct. settled; dist. pend. |
| April 6 | 12171 | Karl Edwin Rudolfson | 3,250.00 | None | 96.93 | None | Unpaid | Pending. |
| March 26 | 12188 | Minnie Munz | 250.00 | 50.00 | 70.65 | 9.35 | 17.50 | Final acct. settled; dist. pend. |
| Letters not yet issued | 12215 | William Puffer | Unknown | None | None | None | Unpaid | Pending. |
| April 6 | 12216 | Annie Lisle Murphy | 570.67 | 70.57 | 331.75 | 8.8 | Unpaid | Pending. |
| Letters not yet issued | 12239 | Mary Regina Willey | Unknown | None | None | None | Unpaid | Pending. |
| May 1 | 12279 | Oscar Salvin | 821.46 | 21.46 | 386.4 | 5.00 | 57.0 | Final acct. settled; dist. pend. |
| May 1 | 12301 | Caroline R. Soule, also known as Carrie R. Soule, as Carrie Soule and as C. R. Soule | 3,000.00 | 59.55 | 59.55 | None | None | Final acct. settled; est. dist.; Admr. discharged. |
| May 16 | 12323 | Lewis Hellans | 410.20 | 10.20 | 132.85 | 7.35 | 28.0 | Final acct. settled; dist. pend. |
| May 16 | 12336 | John Murphy | 90.00 | 90.00 | 55.00 | 5.00 | 6.0 | Final acct. settled; dist. pend. |
| June 8 | 12369 | James Cockburn | 209.50 | 09.50 | 112.50 | 7.00 | 11.6 | Final acct. |
| June 8 | 12362 | Rasmus Iversen | 256.69 | 56.69 | 219.19 | 7.50 | 17.5 | Final acct. settled; dist. pend. |
| June 9 | 12391 | C. L. Amy | 1,211.46 | 1, 11.46 | 1,196.46 | 5.00 | 78.5 | Final acct. settled; dist. pend. |
| June 12 | 12399 | M. C. Thielman | 5,600.00 | 3, 8.00 | 1,910.85 | 1 7.15 | Unpaid | Pending. |
| July 6 | 12109 | Kathryn A. Clinton | 314.70 | 14.70 | 141.90 | 2.80 | Unpaid | Pending. |
| July 13 | 6765 | Eliza Raue | Unknown | None | None | None | Unpaid | Pending. |
| July 13 | 12301 | Caroline Ruhmah Soule | 3,051.94 | 2.03 | 90.38 | 1.65 | Unpaid | Pending. |
| July 13 | 12485 | Robert Gowenlock | Unknown | None | None | None | Unpaid | Suit to quiet title. |
| August 12 | 12519 | Abide C. Gould | 1,410.75 | 1, 10.75 | 275.41 | 1 5.34 | 86.3 | Final acct. filed, dist pend. |
| August 12 | 12522 | Catherine Byrne, also known as Kate Burns | 2,673.20 | 2,614.20 | 44.15 | 2 1.05 | Unpaid | Pending. |
| August 17 | 12529 | Martha B. Larkin | 250.00 | 3.50 | 24.50 | 9.00 | Unpaid | Pending. |
| August 17 | 12532 | Mary Kelly | Unknown | None | None | None | Unpaid | Pending. |
| August 12 | 12533 | Benjamin F. Weinschenk, also known as Frank Weinschenk and as B. F. Weinshank and as B. F. Wineshank | 1,750.00 | None | 21.10 | None | Unpaid | Pending. |
| August 7 | 7986 | Graciouse Duhan, also known as and called Graciuese Torefa Garcia Duhan | Unknown | None | None | None | Unpaid | Pending. |
| September 2 | 12590 | George Hite Cook | 12,315.83 | 2,315.83 | 1,418.10 | 7.73 | Unpaid | Pending. |
| September 14 | 12603 | Soren Jensen | 743.17 | 743.17 | 161.75 | 1.42 | Unpaid | Pending. |
| September 4 | 12625 | D. H. Donohue (special) | Unknown | None | None | None | Unpaid | Pending. |
| September 23 | 12623 | Daniel H. Donohue | 788.25 | 8.65 | 79.93 | 8.72 | Unpaid | Pending. |
| September 22 | 12636 | Angelo Gallano | 311.55 | 3 .55 | 182.85 | 8.70 | Unpaid | Pending. |
| Letters not issued | 12635 | Angela Gallano | Unknown | None | None | None | Unpaid | Petition dismissed. |
| September 25 | 12644 | John Smith | 607.48 | 6 7.48 | 111.15 | 6.33 | Unpaid | Pending. |
| September 25 | 12645 | Mary Roach | 8,620.00 | 2,7 0.00 | 657.13 | 2 2.57 | Unpaid | Pending. |
| September 25 | 12646 | Mary L. Hopkins | | None | None | None | Unpaid | Pending. |
| Letters not issued | 12610 | L. A. Lund, otherwise known as L. A. Lund, or Harry Lund | Unknown | None | None | None | Unpaid | Petition dismissed. |
| Letters not issued | 12656 | William George McIlwain | 550.00 | None | None | None | Unpaid | Pending. |
| October 2 | 12672 | John Hasher | 2,229.75 | 2,2 9.75 | 6.40 | 2. 3.35 | Unpaid | Pending. |
| October 2 | 12674 | Frank May | 491.34 | 1 1.34 | 192.80 | 3.54 | Unpaid | Pending. |
| October 19 | 12675 | Jules Hartman Jr. | 1,542.27 | 9 1.26 | 243.35 | 7.90 | Unpaid | Pending. |
| October 8 | 12683 | George H. Childs | 1,350.00 | None | 30.30 | None | Unpaid | Pending. |
| October 8 | 12684 | Sivert Nilson | 831.00 | 9.03 | 43.00 | None | Unpaid | Pending. |
| October 8 | 12682 | Carl Gottlieb Schumacher | 22,275.00 | 100.00 | 486.19 | None | Unpaid | Pending. |
| November 5 | 12746 | Andrew T. Holla | 500.00 | None | 26.15 | None | Unpaid | Pending. |
| Letters not issued | 12704 | Henry Mioulet | Unknown | None | None | None | Unpaid | Dropped from calendar. |
| Letters not issued | ..... | John T. Breen, also known as John F. Breen | Unknown | None | None | None | Unpaid | Pending. |
| December 2 | 12094 | Margaret Finnegass (special) | Unknown | None | None | None | Unpaid | Pending. |
| November 5 | 12740 | Walter McLaughlin | 210.00 | None | 27.30 | None | Unpaid | Pending. |
| November 19 | 12747 | A. J. Kennedy | 1,500.00 | None | 3.50 | None | Unpaid | Pending. |
| November 11 | 12766 | Ah Sing | 452.50 | None | 4.05 | None | Unpaid | Pending. |
| November 16 | 12735 | C. Arnaud | 1, 00.00 | 400.00 | 25.60 | 1.40 | Unpaid | Pending. |
| Letters not yet issued | 12754 | Martha Hollett Woffenden | 1,000.00 | None | None | None | Unpaid | Pending. |
| Letters not issued | 12777 | George B. Sargent | Unknown | None | None | None | Unpaid | Pending. |
| November 25 | 12721 | Thomas Carvey | 6,811.85 | 1,2 1.85 | 636.90 | 1.95 | Unpaid | Pending. |
| December 3 | 12804 | Alfred L. Pioche, also known as Francis Louis A. Pioche | Unknown | None | None | None | Unpaid | Pending. |
| December 21 | 12811 | Mary E. Hayes | Unknown | None | None | None | Unpaid | Pending. |
| December 17 | 12812 | Michael H. Hayes | Unknown | None | None | None | Unpaid | Pending. |
| November 23 | 12752 | J. C. Whitaker (special) | Unknown | None | None | None | Unpaid | Pending. |
| December 17 | 12843 | John B. Macdonald | Unknown | None | None | None | Unpaid | Pending. |
| Letters not issued | 12873 | Thomas A. Manning | Unknown | None | None | None | Unpaid | Pending. |

STATE OF CALIFORNIA, COUNTY OF ALAMEDA ss.

GEORGE GRAY, being first duly sworn, according to law, deposes and says, that he is the Public Administr or of the said Alameda County; that the foregoing is a full, true and correct return and account of all estates of decedents which hav come in o his ha for the time hereinbefore named and of all estates remaining in his hands in which the administration is uncompleted; that he is not and was not at any ti interested in the expenditures of any kind made on account of any estate he administered, nor is he associated in business, or otherwise, with any one who is so interested.

GEO. GRAY,
Public Administrator.

Subscribed and sworn to before me this 2d day of January, 1908.
(SEAL)

M. F. STEVENSON,
Notary Public in and for the County of Alameda, State of California.

JOHN S. DeLANCEY AND GEORGE W. REED,
Attorneys for Public Administrator, Union Savings Bank Building, Oakland, Cal.

## ANNUAL MEETING.

THE UNION SAVINGS BANK,
Oakland, Cal.

The annual meeting of the stockholders of THE UNION SAVINGS BANK of Oakland, California, will be held at the banking rooms, northeast corner of Thirteenth street and Broadway, Oakland, Cal., on Tuesday, January 12th, 1909, at 2 o'clock p. m.

A. E. H. CRAMER, Cashier.

## ANNUAL MEETING.

HARBOR BANK
Oakland, Cal.

The Annual meeting of the stockholders of the Harbor Bank of Oakland, California, will be held at the banking rooms, northeast corner of Fifth and Broadway streets, Oakland, Cal., on Tuesday, January 12th, 1909, at 3:30 o'clock P. M.

C. B. MERSEREAU, Cashier.

## ANNUAL MEETING

First Congregational Church, Oakland, California.

The annual meeting of the First Congregational Church of Oakland, California, will be held in the chapel, corner of Thirteenth and Clay Streets, Oakland, California, on Wednesday evening, January 20th, 1909, at 7:45 p. m.

L. E. BOARDMAN, Secretary.

Notice is hereby given that a meeting of the lot owners of Evergreen Cemetery will be held at the office of the Association, at Evergreen Cemetery, Alameda Co., Cal., at 10 o'clock A. M., on Thursday, the 21st day of January, 1909, for the purpose of electing seven Directors and for the transaction of such other business as may properly come before such meeting.

(Signed) C. E. ROSS, Secty.

# OFFICIAL RECORDS

### DEEDS RECORDED JANUARY 6, 1909.

Lydia G. Foez to H. W. Hodkins Co Inc—S W 12th 128.3 W Adeline W 70 S 115 E 28.3 N 65 W 18.5 N 50 ptn blk 563, Oakland, $10.

Marie Boven et al et als to Geo L. Reland (sgle)—N 13th 150 W Campbell W 25 x N 108 x Lot 12 blk 725 map tct 382 Whitchers tract, Oakland, $10.

Minerva J. Sweeney or Todd to Onorata Zaiga and John B. Gardella—E Chestnut 127.6 S 28th S 27 x L 102 ptn blk M map svy N Extn, Oakland, $10.

Lewis S. & Ada P. Geni (wf) to Chas. H. Hunter—Lot 8 resub ptn blk L Vernon Park tract, Oakland, $10.

Geo. D. Hall (married) to Mildred E. Hall (wf)—Beg at a cor Lot 5 blk 5 NE 30 NW 189.93 SW 30 SE 188 + SW 30 ft Lot 5 blk 5 Revised map Oakland Heights, Oakland, $10.

Jas. J. & Johanna Manscan to A. G. and Alice A. Wood (wf)—NW 11th av 118.8 NE E-24th NE 33.4 x NW 100 ptn blk 149 Clinton, Oakland, $10.

Piedmont Hills Impt. Co. to Whitney Land Co. (cptn)—Lots 1, 34, 35, 36 and 37 blk D map Piedmont Knoll, Oakland, QCD, $10.

Nellie Ackerman (sgle) to Sarah E. Cook (married)—NE Jay (634) and Telegraph av (Humboldt) E 73.80 N 100 W 106.80 S 103.00 Lots 21, 1 to 4 blk G map resub ptn Roberts & Wolfskill tct, Oakland, $10.

Louis F. & Clara C. L. Breuner to John and Fannie A. Daley (wf)—Lot 30 blk H map 4th av Terrace, Oakland, $10.

J. J. & Eda Johnson (wf) to Robert J. Welch—SE 5th av 90 SW E 19th SW 50 x SE 100 ptn blk 99 Clinton, Oakland, $10.

Milton Hesse (sgle) to A. G. Hesse (sgle)—E 9th 840 N San Antonio av N 50.6 x E 120, Alameda, $10.

Henry Z. & Sarah M. Jones (wf) to Henry L. White—Lots 27 and 28 map Florence Jones tract No. 2, Brooklyn Township, $10.

E. Henderson & H. N. Tapscott to Antoni and Battista Cosalta—Lots 1 and 2 blk 3 map Kinsell tract No. 2, Elmhurst, Brooklyn Township, $10.

G. B. & A. L. Stone Co. to Arnildo Marlonsette—Lots 164 and 165 map E. B. and A. L. Stone Co.'s Lots, Elmhurst, Brooklyn Township, $10.

Wm. G. Henshaw & wf by atty to Laura L. Carlson wf Gustave E.—NE Prescott (Co Rd 708) SE 150 fm intrn with St. Aims av SE 50 NE 127.37 NW 70 SW 127.57 Lot 9 blk 4 map Boulevard Park, Brooklyn Township, $10.

R. S. & A. V. Naylor (hus) to W. R. Ellis—N Haste 200 W Fulton W 40 x N 135 ptn Lot 6 blk 3 map ppty College Hd, Berkeley, $10.

Northlands Dev. Co. (cptn) to Arthur V. and Josephine M. Jackson (wf)—Lots 3 and 4 blk 3 map Northlands tract No. 1, Berkeley, $10.

Sadie M. Hunter & Matthew Hunter to John M. Wright (married)—W Grove 378.75 S Cedar S 41 x W 135 Lot 10 blk 1 Amended map of Humphrey tract, Berkeley, $10.

E. R. Williams to Helena E. Williams (wf)—S Wilder 462 E San Pablo av E 40 x S 120 Lot 14 E 10 ft Lot 13 blk C map Carrison tract and adj ppty, Berkeley, $10.

Minnie H. & Fred Alderson to Wm. Sharp—W Hillegass av 250 S Stuart S 62.6 x W 148 Lot 6 N 12.6 ft of Lot 7 blk H map The Berry Bangs tract map No. 2, Berkeley, $10.

Herman F. & Anna E. Suhr (wf) to Mary E. Woodbeck (married)—W 9th 100 S Channing way S 50 W 80 N 16 W 109 N 34 E 149.9 being Lot 6 ptn Lot 26 blk 176 Avery tract, Berkeley, $10.

G. A. & Cornelia B. Smith (wf) to Henry Stircing—NW Murray and 9th N 100 x W 35 E 15 ft Lot 110 all Lot 111 map Potter tract, Berkeley, $10.

Holcomb Realty Co., John H., Celina D. & Charlotte B. Spring to August and Marie Fritz (wf)—Lots 5, 6, 11 and 12 blk 30 Amended Plan of Decoto, Washington Township, $10.

Agnes A. Winkler (wdw) to Angelo Del Monte—SW Elmhurst av and 26 W 50 x S 150 Lot 1 blk J Andrew Jones sub, Brooklyn Township, $10.

### DEEDS RECORDED JANUARY 7, 1909.

C. W. Geary (sgle) to Frederick J. Edwards (married)—S Caledonia av 291.21 W Telegraph av W 45 x S 100 ptn Lot 16 map Caledonia Hd Assn, Oakland, $10.

Chas. J. Welch (sgle) to W. H. L. Lovejoy—Re-record NW 12th av 343.04 SW E 29th NE 70.38 NW 121.07 SW 70.16 SE 127.70 Lot 21 N 20 ft of Lot 22 map Templeton tract, Oakland, $10.

Jos. Kohnenberger (single) to George Otzen—NE Briggs av 500 SE High SE 50 x NE 203 Lot 12 Briggs tract, Oakland, $10.

E. D. & Rosa D. Meissner (wf) to Margaret Foard (married)—S Carlton (Effie) 320 W McGee av (Dwinelle) W 40 x S 132.6 Lot 3 blk 7 map Case tract, Berkeley, $10.

Irving M. Scott Jr. to Anna C. W. Scott—Lot 27 map Parkside Claremont, Berkeley, gift.

R. M. & Laura C. Fitzgerald to G. W. Skilling—Beg at pt formed by intrn of present S Derby (Felton) with E California (Calais) E 58.78 S 111-6 E 140 S 150 W 180 N 261-6 ptn blk D map Smith's sub ptn Mathews tct given to correct deed, Berkeley, $10.

Emma A. Johnson (wdw) to The S. S. Johnson Co. (cptn)—S Warring and Channing way W 70 x S 190 ptn blk B map sub blk B Bkly ppty, Berkeley, $10.

Fredk J. & Hen'a L. Edwards to C. W. Geary (sgle)—Lots 4 and 5 map Edwards tract, Brooklyn Township, $10.

Jennie F., F. B. & A. L. Stone Co. to John H. Delahunty (sgle)—Lots 182 and 183 map Stone Orchard Stone Hearst, Brooklyn Township, $10.

John Rogers to Ann Rogers (wf)—Beg at pt on N ln of Rd fm Hayward to Amador Valley NE 2.08 fm NE cor tct described in deed to Peter P. Asmussen Dec. 27, 1880 209 d 854 contg 6.805 acres, Eden Township, gift.

Pleasant Valley Impt Co. to Chas. Firpo—Lot 27 map Grand av Terrace, Oakland, $10.

Vitella L. McNamara (wdw) to John C. McDermod—S Dayton 200 E Herzog E 30 x S 110 Lot 65 map Rock Island tct, Oakland, $10.

Isabella A. Beaudry, G. & Mary Peladeau (wf) to Henry and Daniel Verhellen—Lot 7 blk 3 map ppty Beaudry and Peladeau, Oakland, $10.

John W. Havens (wdr) to Wm. P. and Emma Williams (wf)—S Parker 165 W Milvia (Tremont) W 50 x S 129.65 Lot 4 blk 12 map 4 Shattuck tract, Berkeley, $10.

Clara M. Wilson (sgle) to Mary Mazzini—NE Webb av 240 NE Park SE 50 x NE 125 Lot 12 blk B map Alameda Station Hd tract, Alameda, $10.

Kathryn & Chas. Hile (hus) to Albin O. Toll—S 58th (Garfield) 350 W Telegraph av W 25 x S 110 Lot 67 Drexler tct, Oakland, $10.

Mary B. & Henry Wadsworth to Manuel P. and France P. Castro (wf)—SE Blaine av 120 NE E 12th NE 30 x SE 100 ptn Lot 13 blk B map Huntington tract, Brooklyn Township, $10.

Letitia Acheson (wdw) to W. J. Acheson—N Bkly way 50 W Grove N 12 x W 50 ptn Range 1 Hardy tct, Berkeley, $10.

Dartley T. & Cathe Connolly to A. J. Sayser (married)—Lot 3 NE ½ of Lot 1 blk H map A. J. Snyder's resub blk H map 2 Linda Vista Terrace, Oakland, $10.

G. L. Hugo Klanenberg to Martha Klanenberg (wf)—W Bruce 100 N Bancroft way N 40 x W 120 Lot 16 blk H Bryant tct, Berkeley, $10.

John G. Klumpke to Fritz Schluter—Lots 14 and 15 blk 1151 map Potter tract, Berkeley, QCD, $10.

Eliza A. Moses (sgle) to G. P. Henricks and P. E. Seelick—SW E-22d (Saunders) 175 SE 21st av (Alameda) SE 50 x SW 140 of Lots 20 and 21 blk 67 map North Addn to Town of Brooklyn, Oakland, $10.

B. F. Bowman to Emma M. Bowman (wf)—Lot 05 blk B map Bowles and Fitzgerald tract, Oakland, gift.

Daniel P. & Rose P. Durst (wf) to Chas. F. Mars—Lot 3, map Fruitvale Addn tract, Brooklyn Township, $10.

Frank L. & Ella Moss (wf) to Alice P. Rix (wdw)—Intrn NE Forest with NW Oak Grove av NE 100 x N W 13 SE 45 ft Lots 52 and 53 blk 2 map Oaklawn being resub blks R and S Lots 4 and 5 blk Q Vernon Park, Oakland, $10.

### BUILDERS' CONTRACTS.

Jan. 2, 09—Evelyn M. Iler owner with J. C. Kluende contractor, Lot 12 blk E map of Mastick Park, Alameda, $2250. Plans and specifications filed (Recorded Jan. 6, 09).

Jan. 2, 09—Chas. R. Helling & wf owners to Fredk W. French contractor, No ppty given, $915. No plans or specifications filed. (Recorded Jan. 6, 09).

Dec. 10, 08—Lillian M. Wischart owner with A. B. Chase contractor, Lot 8 blk K Revised map Okd Hts, Oakland, $3815. Plans and specifications filed (Recorded January 7, 09).

# LOCAL PRODUCE

### BUTTER, CHEESE AND EGGS.

Butter—Fresh creamery extras, 31½c per lb, steady.

Cheese—California: Fancy flats, 14c per lb, steady, fancy Young Americas, 16c, weak, do firsts, 15½c, weak, storage flats 13c, weak. Oregon—Fancy flats, 14c weak; fancy Young Americas, 16c, weak; fancy eastern cheddas, 17c, steady, Oregon storage flats, 14c, firm, storage Young Americas, 15c, firm.

Eggs (per dozen, cases included)—California fresh extras, 41c, firm; firsts, 43c, firm; seconds, 40c, firm; selected pullets' eggs, 40c, firm.

### POTATOES, ONIONS AND VEGETABLES.

Potatoes (per ctl)—River whites, 85c@$1 for fancy and 50@85c for common, Salinas Burbanks, $1.25@1.50, Oregon Burbanks, $1.15@$1.25, early rose $1.35@1.50, sweet potatoes, $1.25@1.85.

Onions—Large yellow, $1.25 per ctl; Oregon onions, $1.35@1.50 per ctl.

Vegetables—Tomatoes, $1.25@1.50 per crate for local and $1.25@1.50 for Mexican, green peas, 6@8c per lb, string beans, 12½@15c per lb, green peppers, 10@15c per lb for bell and 10@15c for chile, garlic, 5@10c per lb; cabbage, $1 per ctl, hothouse cucumbers, $1.25@1.75 per dozen; cauliflower, 85c per dozen; carrots, 75c per sack, egg plant, 15@30c per box; celery, 50@60c per dozen, marrowfat squash, $10@15 per ton.

### POULTRY AND GAME.

Poultry (per dozen)—Hens, $4.50@5.00 for small, $6.00@7.00 for large and $8.00@9.00 for extras, young roosters, $6.50@8.00, old roosters, $4.00@5.00; fryers, $5.50@6.00, large broilers, $4.50@5.00, small broilers, $3.50@4.00, ducks, $6.00@8.00 for young and $4.00@5.00 for old, pigeons, $1.25, squabs, $2.00@2.50; geese, $2.50@3.00 per pair; turkeys, per lb, dressed, 22@25c, live, nominal.

Game (per dozen)—Mallard ducks, $2.50@3.00, canvasbacks, $3.00@5.00, sprig, $2.00@4.00; blackjacks, $1.25@1.50, gray ducks, $2.00@2.50, teal, $1.25@2.00, widgeons, $1.25@2.00; small, $1.00@1.25, brant, $2.00@2.50 for large and $1.25@1.50 for small, honkers, $5.00@7.00, gray geese, $2.50@3.00, white geese, $1.50@2.00; hare, $1.50@2.00; cottontail rabbits, $2.00.

### DECIDUOUS AND CITRUS FRUITS.

Cranberries—Cape Cod, $15 per bbl.

Apples (per box)—Fancy 4 tier, $1.25@1.50 for spitzenberg, $1.10@1.15 for Newton pippins, and 85c@$1 for bellflower; common to choice, 40@75c.

Pears—Winter Nellis, 75c@1.00 per box for fresh, some cold storage lots, $1.25@1.50; cooking variety, 50@75c.

Citrus Fruits (per box)—Navels, $2.00@2.50, fancy, $1.50@2.00, with some specials higher; tangerines, $1.00@1.25; grape fruit, $3.00@4.00 for seedless; lemons, $3.00@3.25 for fancy, $2.00@2.50 for choice and $1.25@1.50 for standard, limes, $4.00@5.00.

Tropical Fruits—Bananas, 75c@$1.25 per bunch for Hawaiian and $2.00@3.00 for Central American; pineapples, $1.50@2.50 per dozen.

### HAY AND FEEDSTUFFS.

Bran—$29.50@30 per ton for white and $28.50@29 for red.

Middlings—$33.50@35.50.

Shorts—$33.00@33.50 per ton.

Feedstuffs—Rolled barley, $30@31; rolled oats for feed, $33@34.50, mixed feed, $28@32 for average lots; oil cake meal, in 20 ton lots $38, in 10 ton lots $38.50, in 5 ton lots $39, small lots $39.50, cocoanut cake or meal at mills, $25.50 in 20 and 10, and $26 in 5 ton lots, jobbing 26.50, cornmeal, $37@38; cracked corn, $38@39; broom corn seed, $1.15 per ctl; alfalfa meal and mealfalfa, jobbing lots, $24, carload lots $23 per ton.

Hay—Wheat, $19@23, wheat and oat, $18@22, tame oat, $18@20.50; volunteer wild oat, $10@15, alfalfa, $15@18.50; stock, $13@16 per ton.

Straw—60@90c per bale.

### BEANS AND SEEDS.

Beans (per ctl)—Bayo, $2.90@3.10; pea, $4.50@4.75, small white, $4.50@4.65; large white, $3.65@3.85, pink, $2.45@2.60; red, $3.75@4.00; blackeyes, $3.00@3.20, limas, $4.00@4.25; red kidney, $3.10@3.50; cranberry beans, $2.85@2.95, Garvanzas, $2.00@2.25 for small and $3.00@3.25 for large; horse beans, $1.50@2.00.

Seeds—Brown mustard, $4.00; yellow mustard, nominal, flaxseed, $3.00 carload lots; canary, 4c; alfalfa, 14@16c; rape, cleaned, 2@2½c; timothy, nominal; hemp, 4@4½c; millet, 2½c per lb; broom corn seed, $23.50 per ton.

Dried Peas—Green are quoted at $2.25@2.50 per ctl.

## Butter, Eggs, Cheese

SAN FRANCISCO, Jan. 8.—Butter—Fancy creamery, 35c; creamery seconds, 32c; fancy dairy, 27c per lb.

Eggs—Store, 43c; fancy ranch, 44c; eastern, 35c per dozen.

Cheese—New, 13½@14c; Young America, 15½@16c; eastern, 17c per lb.

CHICAGO, Jan. 8.—Butter—Steady. Creamery, 22@24c; dairy, 21½@27c per lb.

Eggs—Firm. Firsts, 30½c per dozen.

NEW YORK, Jan. 8.—Butter—Steady. Creamery extras, 32@33c; western imitation creamery firsts, 23@24c per lb.

Cheese—Firm and unchanged.

Eggs—Easier. Western firsts, 31@32c; do seconds, 30@31c per dozen.

## Live Stock Market

CHICAGO, Jan. 8.—Cattle—Estimated receipts, 4000; market, steady. Beeves, $4@7, Texas steers, $3.90@4.60; western steers, $4@5.60, stockers and feeders, $2.85@4.90, cows and heifers, $1.75@5.15, calves, $5.50@9.50.

Hogs—Estimated receipts, 21,000; market, 5c higher. Light, $5.40@6.10; mixed, $5.50@6.30, heavy, $5.75@6.35; rough, $5.75@5.90, good to choice heavy, $5.90@6.35, pigs, $4.00@5.00. Bulk of sales at $5.85@6.20.

Sheep—Estimated receipts, 10,000; market, strong to 10c higher. Natives sheep, $3.10@5.75; western sheep, $3.15@5.85; yearlings, $6@7.25, native lambs, $5@8.10; western lambs, $5@8.

## Sugar and Coffee

NEW YORK, Jan. 8.—Sugar—Raw, firm. Fair refining, 3.23c, centrifugal 96 test, 3.73c, molasses sugar, 2.89c.

Refined, steady. Crushed, 5.35c; powdered, 4.75c; granulated, 4.65c.

Coffee—Steady. No. 7 Rio, 7@7⅛c, No. 4 Santos, 8½@8⅝c.

## Wool Market

ST. LOUIS, Jan. 8.—Wool—Unchanged. Territory and western mediums, 17@21c, fine mediums, 15@17c; fine, 12@14c.

# FINANCIAL AND COMMERCIAL NEWS

# WHEAT MARKET

CHICAGO, Jan. 8.—General selling by commission houses and pit traders caused a sharp slump in wheat prices at the opening today, but a large part of the loss was regained on covering by shorts. News of the day was rather colorless and had little effect. The greatest selling pressure was on the May option, and that option after opening ⅛@¼c to ¼@⅜c lower at $1.07¼@1.07⅛ declined to $1.06⅝, rallying later to 1.07⅛. The market became strong during the last half of the day, owing to considerable demand. The close was steady at a shade lower.

Closing prices were as follows:

Wheat—May, $1.07½; July, 98⅝c; September, 94½c.

Corn—January, 57⅞c, May, 61⅝c; July, 62@62⅛c, September, 62⅛@62¼c.

Oats—January, 50½c, May, 52c; July, 46⅝c; September, 39½@39⅝c.

Rye—Cash, 78@78½c.

Barley—Cash, 60@68½c.

Timothy—March, $4.10@4.15.

Clover—March, $9.80.

SAN FRANCISCO, Jan. 8.—Wheat—Steady; May, $1.70 bid; cash, $1.61½@1.67½.

Barley—Firm; May, $1.40@1.40¾; cash, $1.42½@1.45.

Corn—Steady; large yellow, $1.75@1.85.

LIVERPOOL, Jan. 8.—Wheat—March, 7s 7⅜d, May, 7s 7d. Weather fine.

## SAN FRANCISCO STOCK AND BOND EXCHANGE

**J. C. WILSON, STOCKBROKER**

Regular Morning Session, January 8

| Miscellaneous Bonds— | Bid. | Ask. |
|---|---|---|
| Associated Oil Co 5s | 88½ | 91 |
| Cal Gas and E Gen M and C T 5s | 90¾ | 92 |
| California Wine Assn 5s | 82½ | .. |
| Contra Costa Water Co 5s | 100½ | .. |
| Hawaiian Com and S 5s | 105 | 105¾ |
| Los Angeles Railway 5s | 109½ | .. |
| L A Pac R R 1st Con Mtg 5s | 105½ | .. |
| Market St Cable 6s | 104 | 106 |
| Do Ry 1st Cons Mtg 5s | .. | 106½ |
| Northern Ry Co of Cal 5s | 114½ | .. |
| North Pacific Coast R R 5s | 100½ | .. |
| Northern Electric Co 5s | 85 | .. |
| Oakland Transit Co 6s | 110¾ | .. |
| Do Con 5s | 101 | .. |
| Oakland Water Co gtd 5s | 94½ | .. |
| Pacific Electric Ry Co 5s | 104½ | 105 |
| Pacific Light and P Co 5s | 96 | 95¼ |
| Powell St Ry 6s | 102 | .. |
| Sacto Elec Gas and Ry 5s | 101 | 101½ |
| S P, Oak and S F Ry 5s | .. | 101 |
| S P R R of Ariz 6s (1909) | 100 | .. |
| Do 6s (1910) | 100½ | .. |
| S P R R of Cal 6s (1912) | 107 | .. |
| S P Branch Ry of Cal 6s | 120¾ | .. |
| S P R R Co 1st Ref 4s | 95½ | 96 |
| S V Water Co Gen Mtg 4s | 86 | 87 |
| United R R of S F 4s | 73½ | 73⅝ |
| Pacific Light 5s | 98½ | 101½ |
| Water Stocks— | | |
| Spring V Water Co | 71½ | 31½ |
| Gas and Electric Stocks— | | |
| Pacific Lighting Corp pfd | 80 | 95 |
| Do | 15 | .. |
| Insurance Stocks— | | |
| Firemen's Fund | 144 | .. |
| Bank Stocks— | | |
| American National Bank | .. | 130 |
| Anglo-Cal Ltd ($50 pd) | 85 | .. |
| Bank of California | 368 | .. |
| First National Bank of S F | 235 | 250 |
| London Paris Nat Bank | 130 | 135 |
| Savings Banks— | | |
| German Savings and Loan | .. | 3000 |
| Powder Stocks— | | |
| Giant Con Co | 76½ | 77 |
| Sugar Stocks— | | |
| Hawaiian Com and Sugar Co | 99½ | 100 |
| Honokaa Sugar Co | 13¾ | .. |
| Makaweli Sugar Co | 33¾ | 31 |
| Onomea Sugar Co | 39½ | 40½ |
| Union Sugar Co | 46 | .. |
| Miscellaneous Stocks— | | |
| Alaska Packers' Assn | 58½ | 59½ |
| Associated Oil Co | 37¾ | .. |
| Cal Fruit Canners' Assn | 101 | 102 |
| Cal Wine Assn | 47 | .. |
| Pacific Coast Borax Co | 150 | .. |
| Pacific Tel and Tel common | 13 | .. |

SALES.

| | |
|---|---|
| 1,000 Hawaiian 5s | 105 |
| 10,000 Pacific Electric 5s | 104⅝ |
| 1,000 S P 1909 6s | 100½ |
| 5,000 United Railroads 4s | 73⅝ |
| 25 Associated Oil | 37½ |
| 5 Bank of California | 368½ |
| 70 Giant Powder | 76½ |
| 30 Makaweli | 34 |

## SAN FRANCISCO STOCK AND EXCHANGE BOARD

**ZADIG & CO., STOCKBROKERS**

Regular Morning Session January 8.

| | Bid | Ask | | Bid | Ask |
|---|---|---|---|---|---|
| Andes | 20 | 25 | Hale & N'cross | 35 | 40 |
| Belcher | 42 | 50 | Mexican | 94 | 95 |
| Best & Belcher | 46 | 48 | N Gould & C | 27 | 31 |
| Bullion | 20 | 26 | Occidental | 21 | 25 |
| Caledonia | 25 | 27 | Ophir | 1 50 | 1.60 |
| Challenge Con | 41 | 45 | Savage | 36 | 38 |
| Confidence | 1 37 | 1 50 | Sierra Nevada | 30 | 35 |
| Con Virginia | 74 | 75 | Silver Hill | 26 | 30 |
| Crown Point | 50 | 55 | Union | 45 | 46 |
| Exchequer | 35 | 37 | Yellow Jacket | 65 | . |

SALES.

| | | | |
|---|---|---|---|
| 300 Andes | 20 | 200 Mexican | 95 |
| 100 Caledonia | 26 | 300 Savage | 38 |
| 100 Con Virginia | 75 | 300 Union | 44 |
| 200 Exchequer | 37 | 500 Do | 45 |
| 300 Mexican | 94 | | |

## Marriage Licenses

The following marriage licenses were issued yesterday:

Wm. T. Bolivar, 34, and Annie L. Johnson, 33, Oakland.

Alexander S. Moody, 25, Seattle, and Elizabeth I. Whiteman, 21, Oakland.

Domenico Morrone, 24, and Carlinela Sgambo, 22, Oakland.

Carl W. Deam, 22, and Gertrude Berliner, 18, Oakland.

Arthur J. Henson, 21, and Dorothy E. Burke, 21, Oakland.

Wm. R. Haigh, 34, and Sara C. Fricheite, 27, Oakland.

Harry L. French, 24, and Allene E. Vannier, 19, Alameda.

John A. Taylor, 27, and Sarah E. Ward, 20, Fruitvale.

Alfred J. Oliveira, 25, and Anna O. Genlaste, 24, Centerville.

Leo. L. Perry, 22, and Martha Gruber, 22, San Jose.

Jas. C. Lee, 65, Melrose, and Alafore F. Wiggins, 44, Los Angeles.

John F. Conrey, 51, and Margaret Twomey, 32, Oakland.

Harold Scheler and Clara E. Ertz, 18, San Francisco.

Joseph Lemaire, 30, and Clara Buysse, 16, San Francisco.

The following marriage licenses were issued today.

Ernest Meding, 30, and Elizabeth Rapp, 24, both of Hayward.

William A. Clifford, 4 , Oakland, and Lottie B. Corvell, 34, Alameda.

Domenico Bellisnac, 27, and Millie Geranillo, 16, both of Oakland.

John L. Bispo, 21, and Mary Lawrence Alves, Pinole.

Frank M. Bell, 33, and Anna K. A. Petersen, 30, Alameda.

Olaf Engeseth, 32, and Freda Johnsen, 26, Oakland.

## LARGE UNDERGROUND STREAM DISCOVERED

FRUITVALE, Jan. 8.—John Hawkins, a former mining engineer, while digging a well on his property at Saratoga avenue and High street, discovered an underground water channel at a depth of 87 feet yesterday.

He intends to make the most of the discovery and will install a 10-horse power pump and erect a 35,000 gallon tank for the irrigation of his property.

# NEW YORK STOCKS

NEW YORK, Jan. 8.—Gains were general in the opening dealings in stocks today, but were small as a rule and business was in moderate volume. A few stocks were lower than at last night's close, Erie running off a point and Colorado Fuel and Iron tending downward. Consolidated Gas rose 1⅝, Minneapolis, St. Paul and Sault Ste Marie and Kansas City Southern preferred 1. Central Leather and Tennessee Copper lost fractions.

Although there was a show of strength in some railroad stocks, the usual trading stocks were not supported. St. Paul lost a point and the other leaders a good fraction. Minneapolis and St. Louis jumped 7 points, Minneapolis, St. Paul and Sault Ste Marie 4½, American Express 4, Kansas City Southern 3¼, Colorado and Southern 1½, Bethlehem Steel preferred 1¾, Chicago and Alton preferred 2½, Iowa Central 2¾, and several others a point or more.

The general list continued to recede. Missouri Pacific was marked up 2½, St. Louis and Southw stern preferred 5¼, New York Air Brake 2½, Iowa Central 2, Kansas City Southern 1¾, and New Haven 1½ on spurts. New York Central and Colorado Fuel and Iron declined 1¼ to 2, Erie 1½, Union Pacific and St. Paul 1¼, Utah Copper 1¼ and Southern Pacific, Great Northern preferred, Ontario and Western and Amalgamated Copper 1.

Bonds were firm.

## J. C. Wilson's Quotations

The official quotations covering the day's business of the New York Stock Exchange, furnished by J. C. Wilson, member of the Exchange, Mills Building, San Francisco, are as follow:

FORENOON SESSION.

| | Open ing. | Last Sale | | Open ing | Last Sale |
|---|---|---|---|---|---|
| Amal Cop | 84⅝ | 83⅞ | Mo Pac | 70½ | 72¼ |
| A Car Fdy | 50 | 50 | Natl Lead | 79⅝ | 78¼ |
| Do pfd | 100 | 109 | N Y Cen | 123½ | 128⅞ |
| Am Can pf | 73 | 72⅝ | N Y O & W | 48 | 47¾ |
| Am Loco | 58 | 57½ | Nflk & W | 86¾ | 87½ |
| A S & R Co | 89 | 88⅝ | No Amer | 75 | 75 |
| Do pfd | 104 | 104¾ | No Pac | 141¾ | 142¼ |
| Am Sugar | 129 | 129 | Pac Mail | 34½ | 34⅜ |
| Ana Cop | 49½ | 49⅝ | Penn Ry | 134½ | 134 |
| Atchison | 100⅞ | 100½ | Peoples Gas | 103⅜ | 103⅞ |
| Do pfd | 101½ | 101½ | Pr Steel Car | 43⅞ | 43 |
| B and O | 111¼ | 111 | Reading | 141⅜ | 141⅞ |
| Bklyn R T | 71½ | 70 | Rep S & I | 20½ | 20½ |
| Can Pac | 177¼ | 177½ | Do pfd | 86½ | 86¾ |
| Cen Lthr | 32⅜ | 32 | R I Co | 24⅞ | 24⅞ |
| C and O | 57½ | 58¼ | Do pfd | 61¼ | 63 |
| C & G W | 8½ | 8¾ | StL & SF 2d | 40½ | 41 |
| C M & StP | 150⅞ | 150 | So Pac | 120 | 118¼ |
| C & Nwn | 178 | 179 | Do pfd | 121 | 121 |
| Col F and I | 45⅜ | 44¼ | So Ry | 26⅞ | 27¼ |
| Col Sthrn | 68⅛ | 68 | Do pfd | 62 | 63 |
| Do 1 pfd | 85½ | 84½ | Tenn Cop | 47¼ | 47¼ |
| Do 2 pfd | 84½ | 83⅞ | Tex Pac | 30¼ | 30⅝ |
| Con Gas | 130 | 128⅞ | T StL & W | 48¾ | 48⅞ |
| D & R G | 39⅝ | 39½ | Do pfd | 72 | 72½ |
| Do pfd | 81½ | 81½ | Union Pac | 181¼ | 181 |
| Erie | 32⅞ | 32⅝ | Do pfd | 96½ | 97 |
| Do 1 pfd | 48⅞ | 48⅞ | U Ry pfd | 55 | 55 |
| Gt Can Cop | 12⅞ | 12⅜ | U S Rubber | 34½ | 34⅛ |
| Gen Elec | 157 | 156⅛ | U S Steel | 53¼ | 53¼ |
| Ill Cen | 146½ | 146⅛ | Do pfd | 113¼ | 113¼ |
| L and N | 125 | 125¼ | Wabash | 19 | 19½ |
| Manhattan | 150½ | 150 | Do pfd | 50⅞ | 51⅞ |
| Mex Cen | 24¼ | 23⅞ | West Union | 68¼ | 68 |
| M K & T | 42½ | 44⅝ | Wis Cen | 37 | 37 |
| Do pfd | 74 | 74½ | Do pfd | 72 | 72¼ |
| AFTERNOON SHEET. | | | | | |
| Inth Metr | 18¼ | 18 | Westghse | 86 | 85 |
| Do pfd | 49¼ | 47½ | G N pfd | 146⅞ | 146⅞ |

Call money opened at 2 per cent and closed at 1¼ per cent.

Sales to noon, 406,500.

## Money Market

NEW YORK, Jan. 8.—Money on call easy at 1¾@2¼ per cent; ruling rate and offered at 2 per cent; closing bid, 1¾ per cent.

Time loans easy. Sixty days 2½@2¾ per cent; ninety days, 2¾@3 per cent; six months, 3¼@3½ per cent.

Prime mercantile paper 3¾@4 per cent.

Sterling exchange strong with actual business in bankers' bills at $4.8490@4.85 for sixty day bills and at $4.8720 for demand.

Commercial bills, $1.81⅛@4.84⅞.

Bar silver, 51½c.

Mexican dollars, 44c.

Government bonds, steady; railroad bonds, firm.

NEW YORK, Jan. 8.—The National City Bank has engaged $500,000 in gold for shipment to Paris.

## Lead and Copper

NEW YORK, Jan. 8.—Lead—Dull at 4.12½@4.22½c.

Copper—Quiet at 14.50@14.62½c.

Silver, 51½c.

## NEWS OF SHIPPING

POINT LOBOS, Jan. 7, 10 p. m.—Weather, thick, wind, south; velocity, 20 miles.

U. S. COAST AND GEODETIC SURVEY.

Time and heights of high and low waters at Fort Point, entrance to San Francisco bay. By official authority of the superintendent.

The time of high and low waters at the city front (Mission-street wharf) is about twenty-five minutes later than at Fort Point. The height of tides is the same at both places.

The time of high and low waters at Webster-street bridge is forty minutes later than the time scheduled below.

JANUARY 8 TO 13.

| | H. W. A.M. Time | Feet | L. W. A.M. Time | Feet | H. W. P.M. Time | Feet | L. W. P.M. Time | Feet |
|---|---|---|---|---|---|---|---|---|
| 8 | 2.08 | 4.8 | 6.23 | 3.4 | 12.00 | 5.5 | 7.09 | 0.7 |
| 9 | 2.50 | 4.9 | 7.14 | 3.4 | 12.42 | 5.2 | 7.45 | -0.3 |
| 10 | 3.25 | 5.0 | 8.04 | 3.2 | 1.23 | 4.8 | 8.20 | 0.2 |
| 11 | 3.56 | 5.0 | 9.00 | 3.2 | 2.10 | 4.4 | 8.59 | 0.6 |
| 12 | 4.27 | 5.0 | 9.55 | 2.6 | 3.10 | 3.9 | 9.40 | 1.1 |
| 13 | 5.00 | 5.0 | 10.55 | 2.6 | 4.32 | 3.6 | 10.17 | 1.2 |

JANUARY 8

Sun Rises ......7.26 | Sun Sets ...... 5.07

SAN FRANCISCO SHIPPING.

Steamers due to arrive at and depart from San Francisco for the next few days are as follows:

ARRIVE.

| Steamers. | From | Due. |
|---|---|---|
| Queen | Puget Sound ports | Jan. 9 |
| Chehalis | Grays Harbor | Jan. 9 |
| F. A. Kilburn | Eureka | Jan. 9 |
| M. S. Dollar | Hongkong | Jan. 9 |
| Roanoke | Los Angeles ports | Jan. 9 |
| Quinalt | Redondo | Jan. 9 |
| Brunswick | Fort Bragg | Jan. 10 |
| Sea Foam | Mendocino and Point Arena | Jan. 10 |
| Senator | Portland and Astoria | Jan. 11 |
| George W. Elder | Portland and Astoria | Jan. 11 |
| South Bay | Portland and Astoria | Jan. 11 |
| Norwood | San Pedro | Jan. 11 |
| State of California | San Diego and way ports | Jan. 11 |
| San Juan | Panama | Jan. 12 |
| Buckman | Seattle | Jan. 12 |
| City of Topeka | Eureka | Jan. 12 |
| Quinalt | Redondo | Jan. 12 |
| Saginaw | San Pedro | Jan. 12 |

DEPART.

| Steamers. | For | Sail. |
|---|---|---|
| Nome City | Astoria and Portland | Jan. 9 |
| Siberia | Hongkong | Jan. 9 |
| Alameda | Honolulu | Jan. 9 |
| Enterprise | Hilo | Jan. 9 |
| Watson | Seattle and Tacoma | Jan. 9 |
| Roanoke | Portland and Astoria | Jan. 9 |
| Rose City | Portland and Astoria | Jan. 9 |
| M. F. Plant | Coos Bay | Jan. 9 |
| City of Topeka | Eureka | Jan. 9 |
| Pomo | Point Arena | Jan. 9 |
| Hanalei | Los Angeles ports | Jan. 9 |
| Chehalis | Los Angeles ports | Jan. 9 |
| Santa Monica | Grays Harbor | Jan. 9 |
| Quinalt | Willapa | Jan. 9 |
| F. A. Kilburn | Eureka | Jan. 10 |
| Santa Rosa | Los Angeles ports | Jan. 10 |
| Norwood | Grays Harbor | Jan. 11 |
| Homer | Astoria and Portland | Jan. 11 |
| George W. Elder | Los Angeles ports | Jan. 11 |
| Saginaw | Grays Harbor | Jan. 12 |
| Quinalt | Willapa | Jan. 12 |
| North Fork | Eureka | Jan. 12 |

## West Oakland Notes

The long list of locomotive firemen on the Southern Pacific lines that have been idle since the middle of last year has been rapidly cut down, and at the present time there are but ten or twelve without work. Last summer there were from one hundred to one hundred and fifty on the extra list and engineers were put back to firing.

* * *

Robert Yates, the superintendent of the machine shops of the S. P., has just resumed his duties after an extended vacation.

* * *

While sorting linen in the laundry of the Pullman Co. at the West Oakland yards yesterday afternoon Harry Jackson, a porter, found a diamond stick pin and two pearl drop earrings rolled in the corner of a handkerchief bearing the monogram "K. C." At first Jackson thought he had found some money, as nearly not a day passes but what workers do. The jewelry has been left at the office of the company.

MARTIN BECK,
General Manager of the Orpheum Circuit.

# "ARTISTS' DUTY TO VAUDEVILLE"

## Martin Beck Discusses Present-Day Amusements in a Mastorful Manner.

In an interesting contribution to the Christmas number of "Variety," under the heading, "Artists' Duty to Vaudeville," Martin Beck, general manager of the Orpheum Company, discusses present-day amusements in a masterful way. He says in part:

"It is extremely cheerful and encouraging this somewhat uncertain theatrical epoch to note the firm grip vaudeville has taken upon American playgoers. In this field there is no uncertainty, no seeking about for some new-fangled style of amusement to attract people to the box office. In vaudeville it is merely a question of how good a show can be given. How can we retain the following we have? And how can we outline the progress of the past few years?

"Those are the issues to be considered and the answers are up to the brains who make up the program. Never has vaudeville held the position it now occupies, never has it appealed to so cultivated a class of patrons, and never before has it received the serious criticism and attention from the newspaper writers of America as at present. It has developed little by little until today it gives promise of eclipsing every other form of amusement.

"And why not? If the quality and artistic character of vaudeville continue to make the progress at present indicated, it will stand undisputed and without doubt the greatest amusement proposition in this country.

"There are indications, the significance of which cannot be overlooked. But it is only the beginning of vaudeville's real development, and I contend it is absolutely up to the artists to maintain the advancement made and continue the upward forward movement."

## SCANDAL AT THE ZOO IN THE EAST

NEW YORK, Jan. 8.—Mrs Chursnow scandal in the Bronx Park Zoo occasioned by the return of Dave, the handsome nylghi, to his own wife, after an absence of two years and her failure to allow him to again share her home. It did not take Dave long to see that home was no place for him and that Mrs. Nylghi had bestowed her affections elsewhere.

### Dave Quarreled

Dave had had many fights with his wife and showed so much cruelty toward the little one in the Nylghi household that he was banished to the outside quarters of the antelope house, where there is no steam heat, two years ago. Here he has dwelt in solitude. Yesterday the park officials decided to give him another chance, so Keepers Schlosser and Quinn prepared the quarters and a big dinner for what they expected would be a happy family reunion.

But Mrs. Nylghi did not receive her spouse with warmth. Pushing the young one back to the corner of the cage and making sure that she had also cornered all the dinner, she stood guard and waited. Dave was quite docile and seemed in a forgiving mood. He waited long, however, before making a move. He then quietly advanced toward the corner of the cage. He is a handsome and noble specimen of the antelope family and has always been a good scrapper.

### Militant Spouse

He had not moved many paces before Mrs. Nylghi met him more than half way with a quick movement of her head, and gave Dave such a forcible reception that before he could stop going he was doubled up in the opposite corner of the cage.

Following up her advantage she kept butting away at her former companion, who seemed insensible and to the keepers looked to have a broken neck. Both Schlosser and Quinn beat her off and dragged out Dave. Examination showed that he was not seriously hurt. For the present he will have to stay out in the cold.

## SHOE CLERKS' UNION HOLDS INSTALLATIION

The Retail Shoe Clerks' Local No. 1129 of Oakland at their last meeting installed their officers for the ensuing year. Retail Local No. 410 of San Francisco, headed by International First Vice-President Max E. Licht came over in a body, as did Local No. 47 of Oakland.

The following new officers were installed by Max E. Licht: President, J. A. Kettelwell, first vice-president, R. A. Johnson, second vice-president, S. Nolan, secretary-treasurer, Horace E. Cutler, recording secretary, A. Johns; guide A. Silverstein.

The great feature of the installation was a banquet given in honor of the retiring treasurer-secretary, Harry W. Rossner who has held the office for over two years. To show the appreciation of his good services the Union presented him with a cut glass bowl. He in turn presented the president in honor of the local, with a carved wood gavel. President Joseph A. Kettelwell acted as toastmaster.

# HAINS' INSANITY WAS 'IMPULSIVE'

## Dr. Manson Tells Court What Led Him to Conclusions as to Mental Condition.

FLUSHING, L. I., Jan. 8.—Dr Samuel Manson, an alienist for the defense, took the stand for examination in the Hains murder trial today under the direction of Prosecutor Darrin. He delved into the mysteries of mental diseases and told of reasons for his belief that Captain Hains suffered an attack of "impulsive insanity," when he shot William E. Annis.

### Great Array of Term

Dr. Manson, telling of the reasons that led him to his conclusion regarding Captain Hains' mental condition, marshaled an overwhelming array of terms in his testimony such as "zone of anaesthesia," "stuporous melancholia" and "furor transitorio."

Justice Crane took part in the examination of Dr. Manson, who declared that Everteri was allied to insanity.

The alienist was questioned at length on his definition of the various forms of insanity and of the various disorders and their relations to hysteria.

### Hysteria Is Not Insanity

A hysterical man was not insane, said the alienist. Mr. Manson declared that Sir William Hamilton's definition of mind as that which perceives not was only an apology for such. The alienist defined "illusions" and "delusions." He described the phases of mental disturbances through which Captain Hains passed. For more than an hour, the prosecutor interrogated the witness on the various forms of mental disturbances and their relationship to each other.

# ANTI-GAMBLING BILL INTRODUCED

## More Than 100 Measures Presented at First Session of the Senate

SACRAMENTO, Jan. 8.—More than a hundred bills were introduced at the first session of the senate today. Many of the bills were important and they were presented according to alphabetical arrangement.

Although Senator Leroy A. Wright was absent on account of the death of his father, his direct primary bill was introduced, Senator Marc Anthony yielding his place on the list for the purpose.

Senator Bell of Pasadena yielded his place to Walker of San Jose for the introduction of an anti-pool selling bill but Walker got hold of the wrong bill, relating to the game law, and sent it up before noticing his mistake. This gave Martinelli a chance to introduce his sweeping anti-gambling bill first.

Leavitt presented the bill calling for the abolishment of the bank commission and creating a department of banking with a superintendent at a salary of $10,000 a year. Wolfe and Price both introduced State trade school bills. Black introduced one to abolish the poll tax and Sanford introduced the two-cent fare bill and joint resolution on increase in freight rates.

## Supt. Broderick Has Resigned

SAN FRANCISCO, Jan. 8.—Patrick Broderick, superintendent of streets handed in his resignation this morning to the Board of Works, thereby severing his connection with the government of the city which he served so efficiently during its time of stress.

## FURNITURE DEALER ACCEPTS BAD CHECK

(Special to The Tribune.)

SAN FRANCISCO, Jan. 8.—J. A. Gough of the Gough Furniture Company, 2527 Mission street, was victimized yesterday by a man giving the name of John Circhton, who ordered goods to the value of $145 and tendered a bad check in payment.

## .91 INCHES OF RAIN FALLS IN FEW HOURS

BERKELEY, Jan. 8.—The record of the rainfall at the students' observatory is as follows: For 24 hours ending 8 a. m., January 8, 0.95 inches; for month to date, 2.44 inches; for season to date 7.96 inches; normal for season to date 10.02 inches.

## KILLS NEIGHBOR IN ROW OVER 18 CENTS

MUSKOGEE, Okla., Jan. 8.—Enraged because he believed his property was assessed 18 cents too much John Smith went to the blacksmith shop of the tax assessor, a man named Sexton, and a quarrel ensued. Smith drew a knife and rushed upon Sexton who is a cripple. Sexton's brother seized a sledge hammer and struck Smith. Smith is dead.

## ARM AND LEG BILL COST UNCLE SAM $94,000

It cost the War Department $94,41 .90 for artificial legs and arms supplied to soldiers for the fiscal year ending June 30, 1908; that, according to the report of the Secretary of War. It is estimated that $41,000 will be required for this purpose in 1909.

The report does not specify why four times as many arms and legs will be needed a year hence, nor why the appropriation for 1910 should be only $132,000, or about one-third of the estimate of 1909.

# RAIN HEAVIEST OF THE SEASON

## Sacramento River at Kennett Is Nineteen Feet Above the Normal.

The rainfall last night and this morning was 76-100 of an inch in Oakland and vicinity, according to the rain gauges. This is the heaviest fall this season, which is already far in advance of last year's record.

LOS ANGELES, Jan. 8.—Conditions continue favorable for rain in southern California, but none has fallen. The storm prevailing in the north is expected to move southward and cause precipitation tonight and tomorrow. Cloudy and foggy weather prevails.

STOCKTON, Jan. 8.—During the night forty-five half hundredths of an inch of rain fell and the storm continues without sign of a let up. The farming interests are fortunate and it is declared that at this time the prospects are for a record-breaking season. The waterways are beginning to fill.

REDDING, Jan. 8.—The Sacramento river at Kennett is 19 feet above normal and is rising. The water is under houses in the lower part of the town.

At Redding the river is 20 feet above normal. Outgoing stages this morning feared to cross the new bridge. The Sacramento river lacks five feet of being as high as it was two years ago. The new $100,000 bridge is in no danger.

## THUGS WIELD SANDBAG AND ROB FISHERMAN

SAN FRANCISCO, Jan. 8.—Knocked senseless by two unknown men and robbed of $15, Errick Borg, a fisherman living at 1221 Road Island street, was picked up by Policeman O. T. Cox at the corner of Sixth and Santa Clara streets shortly after midnight.

Borg says the men followed him in the darkness for several blocks on Sixth street. Catching up with him at Santa Clara street they struck him a heavy blow with a sand bag and he knew no more until picked up by the officer. Borg was unable to see the men clearly and his description of his assailants is a poor one. The police are working on the case.

## PROOF OF PUDDING IS IN THE EATING

FRUITVALE, Jan. 8.—As the result of an agreement between J. F. Fisher and J. A. Albright as to the proper way to roast a pig, fifteen residents of this place enjoyed a banquet last night at the Hotel Villa.

Albright contended that a 100 pound pig could be stuffed with oysters and make an excellent dinner. It was Fisher's opinion that such a mixture would be impossible. The question was finally decided by John Mora, a chef, in favor of Fisner, who was then forced to show the expense of a roast pig dinner for fifteen with Albright.

## DIED

COX—In Los Gatos, Cal., January 6, 1909, James Warren Cox, a native of Missouri, aged 79 years, 5 months and 5 days.

Friends and acquaintances are respectfully invited to attend the funeral Saturday, January 9, 1909, at 1.15 o'clock p. m., at Cypress Lawn Cemetery.

GRUGGEL—In Oakland, Cal., January 5, 1909, Eugenie Betce, beloved wife of Axel R. Gruggel, and mother of Rudolph Gruggel, sister of Leon Demeroux, a native of California, aged 38 years.

Funeral Saturday, January 9, 1909, at 1:30 o'clock p. m., from the funeral parlors of McManus & Freeman, Seventh and Castro streets. Interment, private, St. Mary's Cemetery.

JOHNSON—In Berkeley, Cal., January 7, 1909, Marie G. Johnson, beloved wife of Le Roy C. Johnson, and mother of Le Roy C. Johnson Jr. (aged 2½ years), daughter of Mary E. Darby, and sister of Maud, William and Thomas Darby, a native of California, aged 30 years, 4 months and 4 days.

Friends and acquaintances are respectfully invited to attend the funeral at J. Gorman & Son's, 2510 Telegraph avenue, corner of Parker street, Saturday, January 9, 1909, at 1 o'clock p. m.

NEELY—In Oakland, Cal., December 31, 1908, Susan Maria Neely, a native of New York, aged 74 years, 3 months and 5 days.

Friends are respectfully invited to attend the funeral Saturday, January 9, 1909, at 2:30 o'clock p. m. from the funeral parlors of Hassie J. Wood Company, 1511 Broadway, near Twentieth street. Interment, Mountain View Cemetery.

TREVOR—At rest, January 8, 1909, Mrs. Maryanne McKew Trevor, widow of the late Dr. Frank Trevor, much loved mother of James P. Taylor, Grace L. Trevor, Henry Trevor and Mrs. Sarah A. Fisher of Brooklyn, N. Y., eldest sister of Mrs. George Fritch, Mrs. H. B. Berryman and the late Mrs. Thomas Anderson and John McKew, a native of London, England, and a California pioneer of 1849.

Friends are respectfully invited to attend funeral services Monday, January 11, 1909, at 10.30 o'clock a. m., from her late home 486 Merrimac street, Oakland. Interment, private.

WAKEMAN—In Oakland, Cal., January 7, 1909, Jehiel H. Wakeman, a native of New York, aged 78 years, 10 months and 23 days.

Friends are respectfully invited to attend the funeral services tomorrow (Saturday), January 9, 1909, at 3 o'clock p. m., at the residence of James Taylor, northeast corner of Fifteenth and Jefferson streets, Oakland.

WALKER—In Elmhurst, Cal., January 6, 1909, Margaret R. Walker, wife of the late Robert A. Walker, and mother of Robert A. P. Walker and Albert E. Walker, a native of Philadelphia, Pa., aged 60 years. A member of Alcatraz Circle No. 1, F. of G. S. (Philadelphia papers please copy.)

# TOO LATE TO CLASSIFY

GIRL for general housework. 432 E. 17th, East Oakland.

LARGE east room, with 7 windows, including board; overlooking Lake Merritt and Piedmont hills, centrally located. Phone Oakland 4665.

NICE sunny front room, furnished for light housekeeping if desired, in a modern upper flat. 694 31st st.; $8.

DR. C. C. O'DONNELL, specialist in diseases of women, now located at 913 Devisadero st., San Francisco; telephone West 3762.

WANTED—$250 or more; good interest; good security, reliable party; no agents. Box 6984, Tribune.

LOST—Lady's gold watch, Sunday afternoon, near postoffice; reward. 478 10th st. Sawtell.

CANDY dipper wanted; permanent position; apply Saturday after 11 a. m. Selby's, 1057 Washington st.

SUNNY furnished housekeeping rooms; gas, electricity. 953 Franklin st.

LOST—Thursday evening, Lefevre shotgun and case; $10 reward. Dr. S. H. Buteau, 1155 Broadway.

HOUSE and lot to exchange for unimproved property. Owner, box 6969, Tribune.

GENERAL housework by middle-aged woman. Box 6974, Tribune.

# Oakland Tribune

Member American Newspaper Publishers' Association.

W. E. DARGIE, President.
JOHN F. CONNERS, Managing Editor.
J. CLEM ARNOLD, Business Manager.

Every evening and morning. Morning TRIBUNE (six days a week), 50c per month. Evening TRIBUNE, and Sunday TRIBUNE, 65c a month by carrier. One year, $7.80. Single copy 5c.

Entered at Oakland Postoffice as second-class matter. Sample copy free on application. Publication Office, TRIBUNE Building, corner of Eighth and Franklin streets. Telephone Oakland 528.

Home Phone: — Advertising Department, A2151; Subscription Department, A2153; Circulation Complaint Department, A4641; Editorial Department, A2157; City Editors, 2155.

Branch Office, 1059 Broadway; Phone Oakland 787.

San Francisco Office, 18 Geary street, near Kearny; Phone Kearny 5848.

Berkeley Office, 2133 Center street; Telephone Berkeley 180.

Alameda Office, Schneider's Stationery Store, corner Park street and Santa Clara avenue; Telephone Alameda 859.

Fruitvale Office, Dawson's Drug Store, Fruitvale Ave., and E. 14th street. Telephone Merritt 77.

Melrose Branch Office—Eagle Drug Store, corner 47th ave. and E. 14th st.; phone Merritt 53.

San Jose Agency, 28 N. Second street; Telephone Blue 1321.

Managers Foreign Advertising, Williams & Lawrence, New York, Brunswick Bldg., 5th Ave. and 26th St., Chicago, 1324 Marquette Bldg. Will T. Cresmer, Representative.

TO SUBSCRIBERS.

Subscribers failing to receive their paper within a reasonable hour after publication will please report the same to THE TRIBUNE office by telephone and a special messenger will be despatched with a copy of THE TRIBUNE at once.

Manuscripts or photographs submitted to the editorial department for consideration must have stamps enclosed to ensure the return of same if not accepted.

MORNING TRIBUNE.
Entered as second-class matter February 21, 1908, at the Postoffice at Oakland, Cal., under act of Congress March 3, 1879.




## SPECIAL NOTICES.

NEW METHOD LAUNDRY CO. Can save you money. Call up and see. Phones A-1397, Piedmont 97.

## PUBLIC STENOGRAPHER.

ANNE E. MARTIN, PUBLIC STENOGRAPHER, NOTARY PUBLIC. Room 47, 468 Broadway.

## DAY AND CONTRACT WORK.

A—F. C. Corbett, gen'l. contractor; job'g, store fit'g. 1124 Franklin; Tel. Merritt 2708.

ANY kind roofs repaired or painted. A. Hillman, 506 E. 12th; phone Merritt 450.

DOES your roof leak? I re-shingle, patch, repair roofs; 11 years' experience. W. Ives, 810 Jackson. Phone Oak. 2607.

If you want to reach the people of Alameda county, use THE TRIBUNE classified columns.

JAPANESE gardener; day or contract. 810 E. 12th; phone Merritt 2726, B-1388.

NOLTE & WATTS contractors and builders—We furnish plans and specifications free; 4-room cottages built for $700 and up; jobbing promptly attended to. Address 1611 16th st. Building up Oakland $366, after 5:30 p. m.

O. B. OLSEN, carpenter, builder; repairing reasonably. 1371 Howe st. Phone 3011.

PAINTING, paperhanging, tinting, day or contract; lowest prices; estimates cheerfully furnished. H. Goldberg, 1402 13th ave., cor. 14th; Tel. Merritt 3747.

PLUMBING, lowest price; good work. Fry, 25th and Telegraph; phone Oakland 5066.

SKOVMAND & PETERSON, contractors and builders, 1310 East 16th st., bet. 26th and 27th aves. Tel. Merritt 3062. Plans furnished.

T. R. LAW, contractor of brick work; chimneys, mantels, boilers a specialty. 527 18th st., Oakland. Phone Oak 5249.

## HOUSE MOVERS.

HENDERSON & COVEY—Shoreing brick or wood buildings, lateral raising, etc. 481 22d st. Oak. 2657. Home A 5158.

## FURRIERS.

A COMPLETE line of "Fur Garments;" remodeling, repairing and re-dyeing of seal jackets; lowest prices; best workmanship. J. Hertzberg, 535 13th st., bet. Washington and Clay sts.

## HAIR GOODS.

CHARLES HOFFMAN & CO., Importers of Human Hair, Manufacturers of Wigs and all kinds of Hair Goods, 476 Thirteenth st. Phone Oakland 2606.

## RESTAURANTS.

Meals 10c and Up
White labor. 554½ 7th st., 5 to 1 a. m.

## DIAMONDS WANTED.

HIGHEST prices paid for diamonds and old gold. Shoenfeld & Co., 40 San Pablo.

## BICYCLES.

N. Y. BICYCLE WORKS, supplies and first-class repairing; work guaranteed, rates reasonable. Phone A-1511. 972 7th, near Filbert.

## PERSONALS.

A merchant would not think a woman very wise if she purchased a yard less silk for a gown than she needed—even if it were very fine silk. Nor is the merchant wise to purchase a column less advertising space than he needs, even if it is very fine advertising space—and costly.

A BUSINESS woman, located in Oakland, with no incumbrances, would like to meet a gentleman who could advise her and help her financially, strictly confidential; object, matrimony. Address Helen Livingston, postoffice box 221, Oakland, Cal.

FRANKLIN, 1421—Goldstein & Co., 821 Van Ness, S. F. Theatrical and masquerade costumes, also successors of Mme. Jahn Costuming Co.; amateur theatricals a specialty; headquarters for Santa Claus costumes.

GAS Consumers' Assn. reduces your bill 20 to 40 per cent. 1166 Broadway.

HAVING purchased the Chinese grocery store at 901 Webster st. of Tom Kan Yeue and Dav Sean, and will not be responsible for any bills contracted by them. GIN KIM. January 8, 1909.

IF you have an idea that "things are a little dull in this town just now," look over the advertisements, then drop into some stores—and you will conclude that you have some other town in mind.

I HAVING sold my place of business at 351 Alcatraz ave., December 30, 1908, to A. F. Fradini, am not responsible for any bills. J. C. NIERI & CO.

L. S. CLARK, atty.-at-law, 851 Jackson st. Consultation free. Open evenings.

MISS F. M. MAYNARD—Electrolysis, scalp treatment, etc. 466½ 12th st., over Chiappetta's; phone Oak. 3899.

ST. FRANCIS Girls' Directory Orphan Asylum, Central ave. and Waller st., San Francisco; for orphans, half orphans and abandoned children of all denominations; colored children received. Little children as low as $5 per month and old ladies as low as $15.

## SPIRITUALIST

seance tonight, "rain or shine;" materialization, full names, messages; public. Arnold-Dickens, 576 18th st., near Telegraph ave. Phone Oakland 5131; also readings daily.

TO Whom It May Concern: On and after this date I will be responsible for no debts or obligations contracted in my name. (Signed) C. B. PRATT. January 5, 1909.

UNCALLED for suits, trousers and overcoats at less than cost at Chas. Lyons, the London Tailor, 958 Broadway, bet. 9th and 10th sts., Oakland.

## COLLECTIONS.

MERCHANTS' Adjustment Co., r. 16 Bacon blk.—Collections, adjustments, prosecutions, attachments, etc.; special rates to corporations; both phones.

## HELP WANTED—MALE.

A MAN or gang to rent bed, cooking, bath, all only $1.25, in famous bachelors' barn. 802 Madison st., corner 8th.

OFFICES, stores and factories in this city are filled with workers secured through our ads.

WANTED—Railway mail clerks; commencement salary $800; spring examinations; candidates prepared free; write immediately for schedule. Franklin Institute, Rochester, N. Y.

WANTED—A first-class grocery solicitor; must understand his business thoroughly and give good references; no others need apply; good wages to right man. Apply 5889 Grove st.

WANTED—Amateur musicians for brass band. J. E. Foster, 716 7th st.

When "out of work" see that a want ad is "busy" in your behalf.

WANTED—A helper on cakes. 1131 7th st.

## HELP WANTED—FEMALE.

BRIGHT lady or girl wanted to call and interest people in first-class mining proposition; fair salary. Calaveras Consolidated Mining Co., 221-222 First National Bank bldg., Oakland.

BOOKKEEPER and stenographer, with experience with customers; state salary required. Box 6967, Tribune.

COMPETENT salesman, good personality, to interest parties in first-class placer and quartz mining proposition; ground floor plan; $10 for every $1 invested guaranteed; salary or commission. Calaveras Consolidated Mining Co., 221-222 First National Bank bldg., Oakland.

COOK, $40; general, $40; second, $30; nurse $30. 1459 Grove, near 20th.

FIRST-CLASS experienced cook and second girl, Swedish or German; references required, with best of wages; call mornings. 1265 Castro st.

GIRL to assist general housework; proper wages to proper person. 158 Moss ave., near Oakland ave.; carfare paid.

GIRL or woman assist housework; good home, small family. Call mornings only. 914 Myrtle st.

GIRL for housework; good home, small family. 80 8th st. Phone Oakland 7464.

GIRL for general housework; references. 3794 Telegraph ave.; call between 12-2.

GIRL to assist with child; must be neat and have references. 214 E. 12th st.

GIRL for general housework. Apply 4918 Telegraph ave.

LADIES to take home work; experience unnecessary. Trieber, Bulletin bldg., 767 Market st., 3d floor, room 4, S. F.

MIDDLE-AGED woman to do light housework in exchange for room and board. 32 8th st.

NEAT girl to assist with light housekeeping and 3 small children. Apply 54 Vernon. Phone Oakland 7936.

PLAIN cook, general housework, $25, references. Phone Oakland 2702.

STRONG woman to wash three days week. 5606 9th st., between racetrack and San Pablo ave., off 57th st.

STUDENTS to prepare for spring positions. Oakland Military School, 568 14th.

WANTED—A young girl for office work; one acquainted in stenography; salary $5 per week to begin; permanent position. Culligan Furniture Co., 22d and Grove sts.

WANTED—Two girls, one for cooking and downstairs work, one for upstairs work and care of children. 2633 Benvenue ave., Berkeley. Phone Berkeley 2365.

WANTED—A bright up-to-date young woman for pleasant employment afternoons, no canvassing; write fully; give phone. Box 6980, Tribune.

WANTED—A woman for cooking and downstairs work; wages $35; apply mornings. 366 E. 20th st., corner 6th ave., East Oakland.

WANTED—Woman for general housework; small family; good home for right party. Phone Oakland 6087.

WANTED—A girl for general housework; references; three in family. Apply 371 Perkins st., Adams Point.

WANTED—A middle-aged lady to work in exchange for room and board. Apply 538 San Pablo ave.

WANTED—Reliable woman, light housework, part of day, references required. Address box 6973, Tribune.

WANTED—Girl for housework; 4 in family; moderate wages. Apply at 1065 Market st.

WOMAN wanted for novelties, small wages, references. 1247 Pearl st., Alameda.

WANTED—A neat girl for general housework; small family. Apply 1020 60th st.

WHEN "out of work" see that a want ad is "busy" in your behalf.

YOUNG girl to assist in light housework; wages $12 month; call mornings. Randolph and Millbury sts., 4th Ave. Terrace. Phone Merritt 3188.

YOUNG lady of good appearance to solicit orders for established business. Salary and commission. Apply 3 Park Row building, Alameda.

YOUNG girl to assist in housework; must have references. Phone Berkeley 2478.

100 EXPERIENCED operators on shirts. 63 First st., San Francisco; near the ferry; no extra car fare. Eagleson-Hawkins Co.

## SITUATIONS WANTED—MALE.

A JAPANESE laundry boy, with many years' experience, wants position in family; speaks good English. C. T. Terai, 62 6th st., Oakland. Phone Oakland 3177.

A JAPANESE wants work, store or office. S. E. W., 863 9th st.

FIRST-CLASS colored domestic help furnished. Sunshine Employment Co., 855 Broadway, room 26.



## SITUATIONS WANTED—MALE—(Continued)

GOOD Japanese boy wants position as schoolboy; speaks English well. P. M. Phone Oakland 1901.

GOOD Japanese cook wants position; family. Roy, 1011 Franklin st. Oakland 6679.

HIGHLY educated Japanese wants position as help in creamery, wages no object. T. L., 415 7th st.

HONEST Japanese wants position as cook or waiter; speaks good English. Phone Oakland 2127.

IN "looking for help" you will need the help of a "help wanted" ad.

JAPANESE wants position, general work, family, store or boarding house. J. Yoshida, 917 7th st. Phone Oakland 8115.

JAPANESE boy wants position as cook in family; speaks English. 340 Telegraph ave. Phone Oakland 4716.

JAPANESE day worker, cook, waiter and all kinds house work. Phone Oakland 6171.

JAPANESE boy wants situation to do cooking and housework. Phone Oak. 4904.

JAPANESE boy wants position as school. S. P., 1424 7th st., Oakland.

PLUMBER, must have work, rates reasonable. 6465 Doseex st., between 64th and 65th. Leave order 108 Broadway, room 9.

PAINTER wishes work; city or country; cheap. Wandel, 769 Jefferson st., Oakland. Phone Oakland 7611.

WANTED position as janitor, engineer or general manager of property; repairing done; references. D. Fox, 132 Warren st., Oakland.

WANTED—Position; good driver or can do any unskilled work; good waiter; want work, does not drink. Address box 6981, Tribune.

WANTED—Position as engineer or fireman by sober and industrious married man. Address Louis Carlie, 854 Brush.

WINDOW frame maker, house carpenter, etc., wants steady work. W. M. P., 1407 Castro st., Oakland.

WANTED—A position as watchman by a sober and industrious man. Address John Polkinghorn, 329 Capitol st., Vallejo, Cal.

YOUNG Danish man, blacksmith, wishes work of any kind; can take care of horses, do not speak English; wages no object; country or town. Address B. Geser, 4371 Howe st., Oakland. Phone Piedmont 3011.

YOUNG man wishes position, wholesale house preferred; can give best references. Address 726 53d st. Oakland.

YOUNG man wants position on modern chicken ranch to learn the business. Address Box 6928, Tribune office.

YOUNG Japanese boy wants position at cooking, housework. Phone Oakland 8753.

## SITUATIONS WANTED—FEMALE.

A RELIABLE lady wants house cleaning by the day or hour. Answer by mail, Miss A. W., 2304 Alameda ave., Alameda.

A COMPETENT young lady bookkeeper desires position, references. Address N. Jacobsen, 817 E. 9th st., Oakland.

A YOUNG woman with a child of 8 wants housework; best reference. 1616 Berkeley way, Berkeley.

AN office position by young man, 13 years' experience as bookkeeper. Address box 6970, Tribune.

A WOMAN wants house-cleaning or laundry work by day. Merritt 763.

A LAUNDRESS or house cleaner wants day work. Oakland 3633.

COMPETENT woman wants work as second girl, waitress or plain sewing by the day. Call or address 3119 Washington st., Fruitvale.

COMPETENT lady desires position as nurse or companion to elderly or young lady; references. 225 5th st.

COMPETENT chambermaid wants position; room home. Oakland 7722, room 26.

DANISH girl wishes position at general housework, wages $35. Call at 962 E. 23d st., Oakland.

DAYS' work wanted waiting table; also accommodating. Phone Piedmont 3101.

EXPERIENCED bookkeeper and cashier (lady) desires permanent position. Address 3862 Telegraph ave., or phone Piedmont 1944, Sunday morning.

FIRST-CLASS laundress wants work by day, $2 and car fare. Address box 6941, Tribune.

GIRL wishes position with dressmaker. Inquire at 823 28th st.

INFANTS' nurse, German, experienced and reliable best of references; wages $35, city or country. 1209 Santa Clara ave., Alameda.

IN "looking for help" you will need the help of a "help wanted" ad.

JAPANESE wants position, cook or waiter. 1941 Broadway. Phone Oakland 8373.

LADY, experienced in nursing, desires position to care for invalid lady, references given. 871½ 28th st. Phone Oakland 8805.

STENOGRAPHER with experience desires position in Oakland or S. F., references. Box 6940, Tribune.

TRAINED nurse desires employment, specially qualified for confinement. Phone Berkeley 5189 or A 3172.

TWO young ladies desire positions in an office, experienced. Box 6977, Tribune.

WANTED—Position as housekeeper or companion for elderly lady or gentleman; good home the object; references. Box 6982, Tribune.

WANTED—Position as housekeeper in widower's family or for two or more gentlemen. Box 6273, Tribune.

WANTED—By young Scotch lady, position as companion or mother's help. Phone Berkeley 2421.

WANTED—Any kind of work to do at home. Address A. B., 3400 Fruitvale ave., Fruitvale.

WANTED—Housework by day, good girl. Inquire 3766 Ruby st., Oakland.

WAITRESS desires position; small restaurant. Box 6991, Tribune.

WORK by day or half day; house-cleaning or ironing. 707 20th st.

## SITUATIONS WANTED—FEMALE—(Continued).

YOUNG English woman (married) would like position to assist with housework during day or second work; fully experienced, capable; good references. Box 6986, Tribune.

## EMPLOYMENT OFFICES.

A.A.A.—EXPERT Chinese, Japanese and Korean servants supplied at once by the Orient Employment Agency. E. Davis, manager. Phone Oakland 3101.

A—JAPANESE Employment Office—General contractors, furnishes best help. 381 8th st.; phones Oakland 3168, A-4413.

A—JAPANESE employment and house-cleaning office. 319 7th; phone Oakland 8916.

CHINESE JAP. EMP. AGENCY. Experienced cooks for family, hotels, and saloons, city or country, on short notice. Phones, Oakland 6165, A 1583. C. Yuen, 382 5th st. Guarantee satisfaction.

JAPANESE Employ. House-cleaning Co., 827 Clay. Tel. Oak. 1381. Home A-2416.

JAPANESE Employ. and House Cleaning Co., 311 7th; phones Oak. 5622, A-3622.

## AGENTS WANTED.

AGENTS wanted everywhere to sell our wonderful piano and furniture polish; something new; quick sales and big profits; gentlemen or ladies; experience unnecessary. 1212 Clay st., Oakland.

TEN agents wanted to sell Premium hand soap $3 to $5 per day to hustlers. J. T. Chick, 230 San Pablo ave.

WANTED—Agents for new sub-divisions, a large ranch on the Sacramento near and up-to-date plan; something that will positively appeal. For further particulars inquire Allen, room 3, Bacon blk.

## SALESMEN—SOLICITORS.

TWO good salesmen; first-class proposition, in Fulsco; no blue books need apply; specialty men preferred, also sales man wanting side line; call between 1 and 5 p. m. Saturday. 1712 Grove st.

THREE live solicitors; good proposition; liberal commission. Box 6925, Tribune.

## ATTORNEYS-AT-LAW.

A—

PHILIP M. WALSH, Attorney-at-Law. Rooms 501-503, the Oakland Bank of Savings Bldg., 12th and Broadway, Oakland, Cal. Office phone Oakland 3032; residence phone Piedmont 3016.

A. A. MOORE, attorney-at-law, 15 2d st., San Francisco.

BEN F. WOOLNER, attorney and counselor-at-law and notary public. 1001½ Broadway, rooms 7 and 8.

B. H. GRIFFINS, attorney-at-law, U. S. Bk. Bldg., Oakland. Tel. Oakland 661.

CLINTON G. DODGE, room 305 Oakland Bank of Savings building.

D. A. KNAPP, attorney. Office First National Bank bldg; phone Oakland 8017.

EDWARD R. ELIASSEN, attorney-at-law. Rooms 1113 and 1115, Union Savings Bank building, Oakland Cal.; telephone Oakland 30.

FREDERICK E. WHITNEY, attorney-at-law. 957 Broadway, rooms 17 and 19. Phone Oakland 4873.

GEO. DeCOLLA, Oakland Bank of Savings Building, Room 613. Telephone Oakland 58.

GEO. W. LANGAN, 202-203 Bacon block. Phone Oakland 1431.

HARRY W. PULCIFER, attorney-at-law, 957 Broadway, rooms 22 and 23.

HAROLD L. MARTIN, attorney-at-law. Room 61, 969 Broadway.

JOHNSON & SHAW, law office, 969 Broadway, rooms 49, 50 and 51.

L. S. CLARK, atty-at-law, 851 Jackson st. Consultation free. Open evenings.

MELVIN C. CHAPMAN, attorney-at-law, 957 Broadway.

NYE & KINSELL, attorneys-at-law, 861 Broadway.

STANLEY MOORE, attorney-at-law, 15 Second st., San Francisco.

## CLAIROYANTS.

MADAM ZARAH
Palmist and Clairvoyant
469 TENTH ST. 469

MADAM STANLEY—Oldest established, most reliable, truthful in her advice; instruction in palmistry. 1229 Bdwy.

ZINGA, Egyptian medium, teaches circle Sunday, Wednesday, 10c, readings 50c up. 1110 Broadway.

## SPIRITUALISM.

MME. FHIERT readings daily. 1010½ Washington. 1 hrs. 10 to 5, no phn.

SEE Prof. Gee, the successful business medium, readings 50c and $1. 418 Sun., Tues., Thurs., Fri., 8 p. m., 25c. 920 Broadway.

## PATENTS.

CARLOS P. GRIFFIN, patents; late examiner U. S. Patent Office. 812 Call bldg.

HARRY C. SCHROEDER, U. S. and foreign patents. 320 First National Bank, Oakland.

MODEL tool and die making; light manufacturing. B. W. Norton Tool and Die Works, 468 Market st., Oakland.

## HAIR PHYSICIAN.

DR. M. M. CARTER, hair physician—Diseases of head and hair treated; scalp and facial massage, shampooing and manicuring. Rooms 67 and 68, 1065 Washington st.; phone Oakland 3204.

## PRINTING AND BINDING.

BEST service, best workmen, best prices at TRIBUNE Job Printing Department, 8th and Franklin sts.

## ADOPTION.

MATERNITY VILLA—Children boarded or adopted. Dr. Funke, 1416 8th st., Alameda.

## WANTED—OLD GOLD.

HIGHEST prices paid for diamonds and old gold. Schoenfeld & Co., 40 San Pablo.

## LOST AND FOUND.

FOUND

IF YOU LOSE ANYTHING—Advertise it here. It will be returned to you if an honest person finds it. Remarkable recoveries are brought about every day through this column.

IF YOU FIND ANYTHING—Advertise it in

The Tribune, Offices, Eighth and Franklin and 1058 Broadway.

THE LAW—Section 486 Penal Code of California, is strict in requiring finders of lost property to seek the owners through advertisement and otherwise, and failure to do so, if it can be proven, involves a severe penalty.

FINDER of umbrella in St. Mark Hotel dining room last night please return to Tribune office. R. McMillan.

LOST—Mink Muff, New Year's Eve, on 14th st., near Broadway. Reward will gladly be given for its return. Address Box 6591, Tribune.

LOST—Strayed or stolen; black and white shepherd dog, answering to name of Jack, Berkeley tag No. 117, $5 reward for return or information that will lead to recovery. Davidson's Creamery, 2014 Shattuck ave., Berkeley.

LOST—Thursday evening, on Market st., between Meade ave. and 14th st., lady's purse, containing money. Return to 818 14th st. Liberal reward.

LOST—Dec. 23rd, brown muff, between 16th and 14th sts. on Broadway. Notify 2710 Elmwood ave., Berkeley. Reward.

LOST—Monday, a brown fox muff, either in Lake House or on Washington st. Return 46 Waine ave.; liberal reward.

LOST—Small black purse, containing two $2.50 gold pieces and some silver; liberal reward. Phone Merritt 3661.

LOST—Llewlyn setter, from vicinity of Perkins and Vernon. Return to 380 Vernon and receive reward.

LOST—Watch fob and Sigma Xi charm. Finder notify H. C. Vensano, 1642 Fell st., San Francisco, reward.

LOST—Sword pin, Knight Templar pendant; suitable reward. Serpa Realty Co., South Berkeley Bank.

LOST—Monday, a brown fox muff, either in Lake House or on Washington st. Return 46 Waine ave.

LOST—Scotch collie dog, name Jack. Reward if returned to P. L. Howe, 1812 Dwight way, Berkeley.

LOST—Scotch collie dog, with Oakland dog license on right foot. Return to 950 Myrtle st.

LOST—Sunday, chain and locket, tied in handkerchief; reward. Return to 222 East 18th st.

LOST—Small collie dog, on Broadway, with license No. 5334. Return 1801 Grove st.; reward.

STRAYED—Large dark brown collie, white collar. Return to 1206 Alice st. Reward.

## BUSINESS CHANCES.

A SNAP—Two apartment houses, with 20 and 40 rooms respectively, completely furnished, rent reasonable; good paying proposition. Apply J. A. Munro & Co., 1007 Clay st.

A-1 MORNING paper route for sale. Call 6265 San Pablo ave., Oakland.

BEST little grocery, fruit, notion and home cooking store in Alameda county; four living rooms, partly furnished, large basement, barn, chicken house, large garden, with flowers, on corner near school, cheap rent; good chance of trade, clean stock, bargain if sold this week. See owner, 1739 Glen ave., E. Oakland. Phone B 1598.

CANDY and ice cream, $900; rent cheap; long lease; best location in Oakland; nicely fitted up. Menser & Townley, 1116 Broadway, Oakland, room 40.

FOR SALE—On account of sickness, well-paying notion store and bakery, in East Oakland; good locality; old stand. Address E. W. Weston, P. O., East Oakland.

FOR SALE—One of the best paying oyster and chop houses in Oakland. Price $600. Box 6987, Tribune.

FOR SALE—First-class undertaking business in Oakland. Address box 6283, Tribune.

HALF interest in a good paying bakery business; good thing for the right man. Call George Snell, 367 Park ave., Emeryville.

IF you want an interest in a nice pleasant business that will pay you $40 to $60 per week and no objections to going to the country towns, $200 to $500 and prompt action will secure same. Call 666 11th st., room 1, Oakland.

ROOMING House, transient corner, 23 rooms; Apply at 475 9th st., corner Washington.

SALOON; a bargain; cheap rent; lease; best location on San Pablo; we consider this the best buy in Oakland, act quickly, will not last long at this price; investigate. See Menser & Townley, 1116 Broadway, Oakland, room 40.

STATIONERY and notions, $175; net rent $5, close to large school; good place for man and wife; central location, act quickly if you want a good business for little money. Menser & Townley, 1116 Broadway, room 40.

WANTED—Partner with $2000 to increase business established four years, paying from $400 to $600 per month, that will stand investigation. Answer P. O. drawer 387, Goldfield, Nev.

WANTED—To buy small tea and coffee route in Oakland. Address Box 6949 Tribune.

## SEWING MACHINES.

WHITE IS KING.

Before buying a sewing machine don't fail to see the ball-bearing, light-running White. We have both the rotary and vibrator machines in golden oak or fancy woods; also many second-hand machines of all makes at greatly reduced prices; machines rented and repaired. White Sewing Machine Co., 470 11th st. Phone Oakland 1122.

$1 Down and $1 a Week

buys any sewing machine at our store, new or second-hand; needles reduced to 20c a dozen, all kinds; we carry everything in our line, our repair department is in the hands of an experienced adjuster from the factory; work thoroughly done and guaranteed; work half done at half values is dear in the end.

F. S. PRESCOTT & SONS
1056 Washington st.
Phones—Oakland 3042; Home A-1917.

35 SECOND-HAND sewing machines—$5. From $2.50 to $35; guaranteed; cash or time, repairing a specialty; rent by week or month. J. P. Stallard, 1250 Clay between 12th and 14th. Oakland 7595. Home A 4474.

## FURNITURE FOR SALE.

102 in time. Furniture and household goods January sale. Every article must go. $20,000 worth of goods to choose from. H. Schellhaus, The Busy Corner, 11th and Franklin sts., Oakland.

EXTENSION tables and folding beds, choice lot, $5 and up. 3 floors of second-hand furniture. Eastern Auction Hall, 1559 Broadway, corner 21st st.

FOR SALE—1 bedroom set, 5 pieces, $8; parlor set, rosewood, $8. Cook cracker $3. Apply 1009 Adeline st. Best 10-12 a. m.

FOR SALE—Furniture and linoleum, nearly new, party selling, will sell reasonable. Call at 826 53d st.

FOR SALE—Furniture almost new, for 3 room apartment. 1385 Myrtle, apt. 6.

FURNITURE for sale cheap; am leaving city. 690 30th st., Oakland.

FURNITURE of 7-room flat, cheap. 836 Madison st., rent $25.

FURNITURE for sale by private party; fine upright piano. Also lot of odd pieces, couches, dressers, chairs, iron beds. 522 18th st., near Telegraph.

FOR SALE—Furniture of 5 rooms, good bargain, call any time after Monday. 1011 Berryman st., North Berkeley.

TWO ANTIQUE MAHOGANY BUREAUS, one mahogany (fiddeback) chair, one small writing desk (modern) for sale. Box 6272, Tribune.

## MONEY TO LOAN.

MONEY TO LOAN

TEN THOUSAND DOLLARS to lend with in the NEXT THIRTY DAYS in amounts

FROM $10 TO $200

ON YOUR HOUSEHOLD FURNITURE, PIANO, HORSES, WAGONS, WAREHOUSE RECEIPTS OR OTHER SECURITY, WITHOUT REMOVAL, AT THE

Lowest Rate Ever Offered in Oakland

No delay; money advanced at once. No inconvenience; no red tape. All dealings strictly confidential. No deductions made in advance. If you now have a loan elsewhere or have an obligation that is worrying you we can make you a loan to clear this up and save you money. Call, write or phone and we will explain our easy payment plan.

MUTUAL LOAN COMPANY

ROOM NO. 5, MACDONOUGH BLDG., CORNER 14TH AND BROADWAY. PHONES—OAKLAND 5012 AND HOME A-4924.

Money to Loan at Lowest Rates

WE MAKE IT EASY FOR PEOPLE TO SECURE A LOAN ON THEIR FURNITURE, PIANOS, HORSES AND VEHICLES, ETC., QUICKLY, PRIVATELY WITHOUT PUBLICITY OR INQUIRIES OF FRIENDS. MONEY LOANED FROM ONE MONTH TO ONE YEAR. WE CHARGE ONLY FOR THE TIME YOU KEEP MONEY. OUR RATES ARE THE LOWEST REGARDLESS OF WHAT OTHERS ADVERTISE. SO CALL AND BE CONVINCED.

HOUSEHOLD LOAN COMPANY

ROOM 3, MACDONOUGH BLDG., CORNER 14TH AND BROADWAY. PHONE OAKLAND 6980 OR HOME A3486. HOURS, 8 A. M. TO 6 P. M.

SAN FRANCISCO OFFICE, ROOM 317 PACIFIC BUILDING.

Why We Get the Business

WE DO THE LARGEST BUSINESS IN THIS LINE IN OAKLAND. WE KNOW WHY.

YOU WILL KNOW WHY WHEN YOU READ THIS.

WE LOAN MONEY ON FURNITURE IN USE WITHOUT REMOVING FROM YOUR POSSESSION, GIVING YOU THE USE OF THE MONEY AND GOODS AT THE SAME TIME. THE TOTAL COSTS AS FOLLOWS.

| Borrow | Cost | Tot in full |
|---|---|---|
| $25.00 | $2.50 | $27.50 |
| $30.00 | $3.00 | $33.00 |
| $35.00 | $3.50 | $38.50 |
| $40.00 | $4.00 | $44.00 |
| $45.00 | $4.50 | $49.50 |
| $50.00 | $5.00 | $55.00 |

THIS AMOUNT COVERS ALL CHARGES AND THERE IS NO ADVANCE CHARGE. WE ARRANGE LOANS QUICKLY FOR YOU AND WE GUARANTEE YOU ABSOLUTE PRIVACY IN THE TRANSACTION.

WE LOAN ANY AMOUNT UP TO $1000.

We also make salary loans to those holding permanent salaried positions. Your employer will know nothing whatever of the transaction. Remember that we can afford to deal with you because we get your business on a small margin, not business on unfair basis.

Our policy has always been to treat our customers so that when they need money THEY THINK OF NO OTHER BUT US.

Eastern Brokerage Co.
1065 WASHINGTON ST
Phone Oakland 6800.

CALIFORNIA'S LARGEST PAWNBROKERS.

Liberal loans on diamonds, jewelry, sealskins, rugs, etc.; ladies' private office; fire and burglar proof vaults on the premises.

CALIFORNIA LOAN OFFICE, formerly called Goldwater's. 841 Broadway, near 6th st., Oakland.

FROM $100 up, any amount, on city proposition for real estate first or second mortgages. A. AUSTIN, 1018 Broadway.

I AM prepared to consider any proposition for a loan on real estate. BUILDING LOANS, installment loans, first and second mortgages. I am in a position to get you the best rates. Come in and see me and talk it over before you do anything. GEO. W. AUSTIN, 1018 Broadway.

LOANS on furniture, etc., made within hour after call. You retain possession. Terms to suit borrower. Confidential. Lowest rates. STINGER LOAN CO., 1015½ Broadway, room 8. Tel. 6169.

MONEY loaned salaried people on their own names without security, cheapest rates, easy payments of less than 66 principle save your self money by good terms. First Mortgage Loan Co., 787 Market st., room 7, S. F.

OAKLAND LOAN AND TRUST CO. Salary & other loans, estab. 1893. Rm. 25, 1002½ Broadway; hours 9-4.

ON furniture, pianos, etc. Philip Stewart, 572 Jones st.

QUICK loans; no delay, money same day. At 247 Bacon block.

SALARIED PEOPLE. Don't overlook the old reliable Loan and Investment Co., 26 building. Phone Oakland 5335.

$100 TO $300 000, 1st, 2d mtge.; any position. LEE RAY SMITH, 10

See Us for Loans on Salaries Chattels Warrants

We make loans to parties having permanent employment, without other security. Call and see us when needing a loan. We make loans as low as $10. No unnecessary delay, red tape or publicity.

Pacific Loan Co.
THE WAGE EARNER'S BANK
ROOM 836 BACON BLOCK

Crescent Loan Co.

Suite 25, Smith Bros. bldg., 460 13th st., between Broadway and Washington. Are you earning a salary? You can get money from us on your note. Business confidential, no unnecessary inquiries.

| | Mo. | Semi-Mo. | With... |
|---|---|---|---|
| $75 Return to us | $20.00 | $10.00 | $5.00 |
| 50 Return to us | 12.00 | 6.65 | 3.35 |
| 30 Return to us | 8.00 | 4.00 | 2.00 |
| 15 Return to us | 4.00 | 2.00 | 1.00 |

Office open 9 a. m. to 6 p. m.

Special rates on pianos, furniture, etc.

CARRIE WEIDER—Money loaned on furniture, pianos, etc. 342 Telegraph ave.

DON'T borrow on salary until you see me. F. A. Newton, 613 Union Savings building.

## MONEY WANTED.

WANTED—MONEY.

$40,000 to $50,000, 1, 2 or 3 years, at 12 per cent per annum, net interest, payable monthly or quarterly, secured by first mortgage or trust deed on property in the town of Williams, Coconino county, Ariz., a town of 2000 inhabitants, with two railroads.

First. Water plant with 15,000,000-gallon water reservoir, consisting of 160 acres land in a canyon forming a natural water reservoir, now confined with good substantial dam and with ample capacity to supply the entire town, and with a complete system of pipes for the distribution of said water, already installed and in use.

Second. The electric light and power plant, already in, and now supplying the entire town with day and night circuit and fully equipped.

Third. The telephone plant now supplying the entire town.

Fourth. The sewer system of the entire town.

The corporation desiring this loan have all the rights, franchises and privileges dul and legally granted to it for operating all of the above given under authority of law duly granted and authorized by the town of Williams, county of Coconino, Ariz. The present income from the above plants is now $1500 per month and will be increased to $2500 by contemplated improvement, which will be made with this money when borrowed.

The value of the plant is now $85,000 and when completed with this money, it will be $125,000.

These plants are duly installed and have been running for some time and are giving entire satisfaction to the entire town.

Full investigation courted and railroad fare paid to party who will investigate.

If you prefer bonds for longer time, the plant can be bonded and bonds sold you to an interesting figure.

For further particulars apply to MATTHEWS & MATTHEWS, 505 Douglas Bldg., corner Third and Spring, Los Angeles, Cal.

WANTED—$1500 for 2 years at 7 per cent net, security first mortgage on Oakland income business property, value $5000; interest paid semi-annually in advance; no agents, individuals only. Box 6983, Tribune.

WANTED—Loans of $1000 and $2000 at 7 per cent net immediately; A1 improved real estate as security. Box 6917, Tribune.

## MEDICAL.

A—ROBERT G. FULTON, B. A., M. D., 516 11th st., Oakland, Cal. LEADING SPECIALIST FOR WOMEN. LADIES—20 years ago I graduated from two old leading universities. SINCE then I have TREATED WOMEN'S AILMENTS EXCLUSIVELY. I have the largest practice because I have had the most experience. My graduate office, by lady and the best equipped office, also for those who need my help, may come privately and be in full confidence, assured of prompt, perfect and lasting results. No delay, disappointment or detention from occupation. No need to endanger your life by irregular and unreliable specialists when for the same fee you may have the services of the most successful and most reliable specialist in California. My offices are strictly private

### FURNISHED HOUSES TO LET.

A GOOD CHANCE
**For a Business Woman**
Millinery or modes do Paris; large store and 2 elegantly furnished rooms; sun all day; rent $25. Apply 634 13th st.

COMFORTABLE cottage, 3 rooms, sunny and warm; near South Berkeley, Grove, Shattuck or Key Route. 614 59th st.

FOR rent—Furnished bungalow, 9 rooms, 2 baths, every modern convenience; situated in heart of Piedmont's best residential district; large grounds, fruit trees, flowers, etc. Inquire S. T. Penberthy, care Wickham Havens, 1212 Broadway.

FURNISHED house six rooms and bath, $20 per month. 3615 Lincoln ave. and Hopkins st., Dimond, Upper Fruitvale.

FURNISHED or unfurnished cottage 5 rooms and bath; sun all day; in best condition. 1614 23d ave.

FURNISHED 4-room house, bath, gas, electricity, $25. 3777 Gold, near 38th st.

FURNISHED cottage 5 rooms and bath, $45. 540 31st st.

I HAVE a finely furnished 9-room house, centrally located; excellent location for renting rooms; 5 bedrooms; yard, basement and lawn; owner might take room and board toward payment of rent (836) GEO. W. AUSTIN, 1018 Broadway.

### UNFURNISHED HOUSES TO LET.

A 5-ROOM cottage, with basement; close in. Apply owner, 590 28th st.

COMFORTABLE 2-room shack to let, $10, partly furnished. 3131 Hopkins st., Fruitvale.

FINE large house near Key Route, close in, suitable for boarding house. Box 6927, Tribune.

FOR RENT—2-room rear cottage; rent $7. 506 63d st., off Telegraph ave. Phone Berkeley 4802.

HOUSE to let, 963½ Franklin; 6 rooms. Inquire 404 9th st.

UNFURNISHED COTTAGE.
5 rooms, good view, one block from car, modern and only $30; Deasy heater and linoleum on kitchen floor included.
GILBERT P. HALY,
Room 901, Union Savings Bank building.

$35.00—New, modern 2-story house, No. 2016 Grove st. between 30th and 31st sts. A. K. Percival, owner, room 90, Bacon block; office phones Oakland 482, residence phone, Piedmont 914.

$30—DUTCH colonial house of 6 rooms and bath; modern; good condition; yard, fruit trees; nice neighborhood. (684) AUSTIN, 1018 Broadway.

1906 14TH ave., city hall car line—5-room modern bungalow, $22.50; water free.

$16.50—5-ROOM cottage; near San Pablo ave. Apply 818 12th st.

3-ROOM cottage and bath, electric lights, rent $15. 5133 West st.

### FURNISHED FLATS TO LET.

FOR RENT—Furnished sunny lower flat of 5 rooms. 1030 Myrtle.

NEW 5-room flat, elegantly furnished. 3789 Howe st., block to Piedmont station.

SUNNY upper flat, modern, 3 rooms, bath, phone, reasonable. 2027 Filbert st., off 32d and San Pablo.

SUNNY four-room lower flat, corner 24th and Broadway. Apply 1705 Broadway.

THREE rooms and bath; handsome and clean; rent reasonable. 665 28th st.

UPPER flat, 3 rooms B. and T., rear; modern; gas, electricity; sun all day; fur. $20; unfur. $17.50. 838 30th st.

**$400—Half Their Value.**
The complete furnishings, good as new, of a 5-room sunny flat, including Deasy heater, gas range, sewing machine and desks. This is one-half what they cost when new. Will rent the flat, which is considered close in and in an excellent neighborhood, on a car line, for $25 per month to the purchaser of the furniture; no triflers need answer. Address box 6906, Tribune.

$25—Furnished lower flat, bath and laundry; also two single rooms. 1371½ 8th st.

### UNFURNISHED FLATS TO LET.

A 5-ROOM lower flat, gas and electric lights. 517 22d st.

ELEGANT lower flat, overlooking lake, near East Oakland cars. Phone Oakland 651 or Merritt 985.

FOR RENT—Nice 5-room flat; price $18. 907 San Pablo ave., close to 22d st. Key Route. Apply to Ellis, 468 11th st., Oakland.

FOR RENT—Lower flat, modern, 7 rooms and bath, on 37th st., near Telegraph ave. Phone owner, Piedmont 1934.

FOR RENT—Upper flat, 5 rooms, bath, $25. 1281½ 23d ave. Key 1279, or phone Merritt 878.

FIVE rooms and bath, everything convenient, rent $15. 1821 Alcatraz ave., Berkeley.

FOR RENT—5-room flat, strictly modern, bath, etc. 1062 18th st., Oakland.

FLAT, lower, 7 sunny rooms, modern, $27 month. 1017 16th st.

FLAT of 5 rooms. Inquire at 1793 Grove street, cor. 26th st.

MODERN 6-room flat, convenient to car lines; near Key Route. 657 26th st.

SUNNY apartments, 3 rooms, private bath; good neighborhood; couples preferred. Phone Oakland 8123.

SUNNY, modern, upper 4-room flat. 570 62d st., bet. Telegraph and Shattuck.

SUNNY flat, bath and battery, $25. 854 Jefferson st.

UPPER flat, 6 large rooms and bath and gas, with large yard, $25. Call at 321 5th st., between Jackson and Alice.

UPPER flat of 6 rooms and bath; rent $22. 1211 14th st. Key at grocery store, corner 14th and Adeline.

UP-TO-DATE flat, 8 rooms, $40. 1315 Market st., 2 blocks from Key Route.

UP-TO-DATE flat, 7 rooms, $30. 1317 Market st., 2 blocks from Key Route.

UPPER and lower flat, 5 rooms, bath, gas, $18 and $16. 73 7th st., near station.

6-ROOM upper flat, fine condition and only short walk to 14th and Broadway, $30. Gilbert P. Haly, room 901, Union Savings Bank building.

6-ROOM flat, new, sunny side 37th st., between Grove and Telegraph; adults only. Apply 584 37th st.

$25—UPPER 5-room flats, new, modern. 477 24th st., near Telegraph ave.

$25—NEW, modern, sunny 4-room flat, at 6668 Telegraph ave.; water free.

6-ROOM upper flat; all modern; no children; low rent. 1623 8th ave.

7-ROOM sunny upper flat. 1266 Alice.

### STORES AND OFFICES.

**DESIRABLE**
**REASONABLE**
Excellent place for light manufacturing plant, business college or showrooms for commercial traveler. One room of 2000 square feet can be thrown together with room of 1400 square feet. All outside rooms; elevator service and all electric wiring done. Smaller rooms adjoining can be used for offices.
Apply manager of THE TRIBUNE and see rooms in new TRIBUNE Building.

FOR RENT—One-half of store at 468 9th st.; reasonable; suitable for cigar store, tailor shop, cleaning, dyeing and pressing, etc.; good location. Call and see for yourself.

SMALL store for rent, cheap to right party. 322 Telegraph ave., or phone Piedmont 686.

SEVERAL good office rooms for rent in THE TRIBUNE Building; rent very reasonable. Apply A. Dolg, TRIBUNE office.

TWO CONNECTING OFFICE ROOMS FOR RENT IN THE TRIBUNE BUILDING. LIGHT AND ELEVATOR SERVICE; RENT VERY REASONABLE. APPLY TRIBUNE OFFICE.

### STORES AND OFFICES WANTED.

WANTED—Desk room for notary public; must be centrally located. Cords, 954 Broadway, Room 5.

### DANCING.

Miss Jean Macdonald—Singing, stage, ballroom dancing. 922 22d, nr. Market.

THE quick methods of dancing taught by Prof. R. E. Stewart, at Rice Institute, Old Reliance Club Bldg., 17th and San Pablo; class and social every Wednesday evening; private lessons by appointment. Phone Oakland 7756.

### FURNISHED ROOMS TO LET.

A NICELY furnished front room for 1 or 2 gentlemen, overlooking Lake Merritt. 1060 1st ave.

BACHELOR wanted, literary or musical preferred, to share 4-roomed bungalow with professional man; piano, electricity, phone. Address box 6592, Tribune.

ELEGANT sunny front room; use piano, phone, bath, kitchen; board if desired; reasonable; phone Piedmont 2486.

FINE furnished sunny rooms, 602 14th st., northwest corner of Jefferson; rooms with or without board; 5 minutes from broad and narrow gauge trains; best rooms in Oakland for the money; two blocks from city hall; 1 block from Taft & Pennoyer's.

FURNISHED single and housekeeping rooms, all sunny, with the latest improvements; phone, bath, gas, electricity, on large ground, fine surroundings; one block from all car lines. 1416 8th st., Alameda.

FRONT room, bath, use of parlor and piano. 1178 E. 21st st., Fruitvale; car by the door.

FURNISHED room, with use of bath, $12 per month. 811 16th st.

FURNISHED rooms by day or week; terms reasonable. 818 Clay st.

FOR RENT—Newly furnished rooms with bath. 530 Hobart or 21st st.

HOTEL ST. PAUL, cor. 12th and Clay—European plan; 200 furnished rooms; 50c@$1.50 day; $2.50@7 wk; elevator.

LARGE elegant front sunny rooms for 1 or 2 gentlemen; bath if desired, reasonable. Phone Oakland 5498.

LARGE room, suitable for two; all conveniences; close in; $15. 1007 Oak.

NEATLY furnished room for gentleman; near Key Route; references required. 874 19th; breakfast if desired.

NICELY furnished front room for two men. 765 14th st.

SUNNY furnished rooms to let; large grounds. 3131 Hopkins st., Fruitvale.

SINGLE sunny furnished rooms, $1.25 per week. 918 Adeline st.

THE FRANCES,
next door to Orpheum Theater; elegant outside rooms, $2 to $4 weekly.

THE STANLEY—Fur. rooms, with hot and cold water; reasonable. 358 10th st., cor. Webster; phone Oakland 7424.

1330 BROADWAY, near postoffice—Light, neat rooms, $1.25 per week up.

### UNFURNISHED ROOMS TO LET.

CENTRAL pleasant 3 rooms; housekeeping; reasonable, bath, gas, grate. 1113 Alice st.

SUNNY unfurnished rooms in new modern flat; rent reasonable. 779 E. 18th st.

### APARTMENTS TO LET.

APARTMENTS TO RENT.
The Charlton Apartments, in the new building on the southeastern corner of San Pablo ave. and 23d st., have been opened and suites can be secured by applying on the premises. These apartments are much larger, lighter and more airy than is usual; they are within one block of the Key Route station, within easy walking distance of the City Hall and on a car line that will carry passengers to any part of Oakland, Alameda, Berkeley and Fruitvale for one 5-cent fare. This is the best building on the avenue. Apply on the premises.
605 23d st., Oakland.

A COZY furnished sunny apartment, 5 rooms, bath; in East Oakland; rent $25. Box 6598, Tribune.

A FURNISHED apartment for 3 or 4 adults; reasonable. 471 24th st.

BURCHARD APARTMENTS.
Elegantly furnished; electric lights, steam heat; bath in each suite; 1 block to Key Route Inn. 1569½ Broadway.

BUENA VISTA APARTMENTS
1411 Brush. 2, 3 or 4 rooms; new, select; private bath, wall beds; roof garden.

**Coronado**
1775 Grove st., at Sycamore; 5 minutes to center of town; 2 or more rooms in suites, furnished complete; lowest rents in city; investigate; save money.

FURNISHED
4-room apartment, nicely furnished, close in. $75.
Apply GILBERT P. HALY,
Room 901, Union Savings Bank building.

FURNISHED 3 and 4-room apartments, "Dundas" Apartments, 808 San Pablo.

HARRISON apartment house, southeast corner 9th and Harrison sts.—Furnished suites to rent, reasonable rates.

**Madison Park Apartments**
NINTH AND OAK STREETS
3 short blocks to San Francisco trains
2, 3 and 4 room Suites.
Everything new, and thoroughly modern.
Each suite a complete home.
Magnificent view. Ideal location.
Rates Reasonable.
No children under 10 years.

**Muri-Ell Apartments**
327 Grand ave.
In exclusive residence district; near Lake Merritt; 7 blocks from city hall; 2 blocks east of Key Route Hotel; have 3-room apartment, handsomely furnished, $80; cars east from 14th and Broadway, stop at the Muri-Ell.

ROSLYN APARTMENTS,
corner 19th and Telegraph—Two to four rooms, furnished and unfurnished; suites $20 up; single, $8 up.

**St. Nicolai**
Sixteenth and Clay sts.; Oakland's finest apartment house; modern in every respect; steam heat and elevator; prices moderate.

**St. Regis Apartments**
Newly furnished, all outside, 2 and 3 rooms, $20 up; also single rooms. 25th and Grove sts.

**The Francis Apartments**
Four and 5 rooms, bath; neatly furnished, $35 to $50. 2035 Channing way, near Shattuck ave, Berkeley.

**The Severn Apartments**
Most up-to-date in Oakland; steam heated; has 2 apartments left; sun all day. 1616 Telegraph ave.

**The Don**
Nicely furnished housekeeping suites; very reasonable. 32d and San Pablo.

**Webster House**
5th and Webster sts.; workingmen's home; clean; respectable; rooms 35c up.

WILL be vacant February 1, a beautiful suite of two rooms, with board; reasonable; also two single rooms. 1315 Webster st.

### HOUSES AND ROOMS WANTED.

PARTY wishes to take care of house for the winter, best of references; adults. Address box 6976, Tribune.

To try to sell property or to find tenants BY THE USE OF A PLACARD is to trust your business affairs and interests to CHANCE. To use the classified ad columns is to practically eliminate chance from these things.

WANTED—Flat or cottage, unfurnished; would consider furnished, convenient to Berkeley or Oakland locals. Answer, giving full particulars. Box 6938, Tribune.

WANTED—House from 5 to 8 rooms lot not less than 35-foot frontage, between 12th and 32d, Chestnut and Broadway. Box 6972, Tribune.

### MOVING AND STORAGE.

**BEKINS**
OF COURSE.
1070 Broadway, near 12th st.

COOK-MORGAN Storing & Moving Co.—Furniture, pianos, merchandise packing and shipping. Office 503 14th st.; phone Oakland 3235.

DRAPER DRAY & STORAGE CO.—Transbay service; furniture and piano moving. Office Webster & Tunnel sts. Phone Oakland 2050.

FURNITURE stored in separate rooms at reasonable rates. Porter, 466 8th st. Phone Oakland 1990.

FURNITURE packed, repaired, polished. 1366 Grove st. Phone Oakland 5343.

LYON Storage and Moving Co.—Packing and shipping. 437 14th st.; phone Oakland 2071; Home A-2071.

### UMBRELLAS AND PARASOLS.

UMBRELLAS repaired and re-covered. Whittall Umbrella Factory, 606 San Pablo ave. Phones—Oakland 3009 and Home A-240.

### ROOMS AND BOARDING.

ARLINGTON HOTEL and dining-room, cor. 9th and Washington sts.—Special rates for room and board for families and permanent.

ALEXANDRA, 1368 Webster st.—Large sunny rooms, running water, etc., with or without board.

A LARGE sunny room; good board for two. 1401 Castro st., cor. 18th.

A—1302 FRANKLIN—Table board, $20 month; also rooms; hot and cold water.

AT 1302 Jackson st.—Beautiful rooms, first-class board; running water; private bath if desired, terms reasonable.

ELWOOD, 592 Sycamore—Rooms with board; rates reas. Phone Oak. 6269.

EXCELLENT table board at reasonable prices. 756 13th st.

LARGE sunny front room, first-class board, gentleman; also table board, private family. 540 23d.

LARGE sunny room, with board; centrally located; $35 for 2. 570 11th st.

PLEASANT furnished room; board if desired. 412 E. 18th st.

ROOM and board for 3 gentlemen. 520 18th st.

SUNNY rooms, with board; hot and cold water. 538 32d st., between Telegraph and Grove.

SUNNY room, with board; home cooking; on car line. 1757 11th ave., E. Oakland.

WELL furnished room, running water, hot and cold, bath, phone; central; adjoins library. 654 13th st.

WANTED—Two people to room and board in private family. 104 42d st.

### CHILDREN BOARDED.

CHILD to board; good home. Address Mrs. Davidson, 1705 San Pablo ave.

1 OR 2 children of school age to board; good references. Phone Berkeley 3998.

MOTHER'S care given to infants and delicate children; best of references. 4200 Allendale ave., Allendale, through Fruitvale.

SELECT and pleasant home for boy over 3 years. Box 5236, Tribune.

### ROOMS AND BOARD WANTED.

YOUNG French lady desires room and board exchange for services afternoons; references exchanged. Phone Piedmont 3355, 5 to 7 p. m.

### HOUSEKEEPING ROOMS.

AAAA—SUITE $5; also bachelor's barn, $1.25; gas, laundry, bath free; without cooking outfit, $1. 802 Madison st.

ALICE, 1164—2 or 3 connecting rooms, housekeeping; regular kitchen; very reasonable.

A SUNNY front furnished hkpg apartment, gas, bath, phone, $11. 1128 Filbert st.

AA—SUNNY housekeeping room, with private bath and toilet, adults. 572 10th.

AT 865 Castro st.—Furnished housekeeping rooms; new, neat and clean; adults.

A CLEAN front housekeeping suite, reasonable. 1121 Myrtle st.

FURNISHED 4 rooms, parlor, bed and dining room, kitchen, bath, pantry, laundry, gas, electricity; new; sunny; close in; adults. Address box 6971, Tribune.

FURNISHED housekeeping rooms free to desirable tenant in private family in exchange for light services, Berkeley. Address box 6968, Tribune.

FRONT and back parlor furnished for light housekeeping, grate, gas, bath; near local; in town; reasonable. 836 Jackson st.

FURNISHED housekeeping rooms, large yard, every convenience; rent reasonable. 771 5th st., corner Market.

FURNISHED apartments, $16 to $22 per month; running water and gas; other rooms also. 407 San Pablo ave.

FURNISHED and unfurnished housekeeping rooms, also single room for gents; private house. 946 Myrtle st.

FURNISHED housekeeping rooms, El Nido Apartments, 514 18th st.; central; near Telegraph ave.

IN SUITE or single, furnished, heat, bath, gas and phone. 1373 Grove st.

ONE unfurnished bay-window room for housekeeping and sleeping; adults only; near cars and local. 1253 11th ave., E. Oakland. Apply owner, 540 38th st.

SUNNY furnished parlors, kitchen, grate; other rooms; hkpg.; central. 228 9th st.

SUNNY front housekeeping rooms; modern conveniences. 1727½ Valdez st.

THREE large unfurnished housekeeping rooms, carpets, gas range, sunny, 5 minutes from Broadway; price very reasonable. 1148 Chester st., cor. 12th.

TWO very large rooms, complete for housekeeping; running water, coal stove, gas plate, use of piano, phone. 829 Oak st.

TWO front rooms for housekeeping, with gas grate; 1 block Key Route Inn. 525 22d st. Phone Oakland 4106.

THREE or four unfurnished housekeeping rooms. Inquire 962 Grove st., near 10th.

TWO or three sunny furnished rooms; large yard, adults. 277 8th st.; central location.

TWO large rooms for housekeeping; also single room, reasonable. 1288 Market.

TWO furnished housekeeping rooms, $14, including gas. 577 Jones st., near Grove.

TWO or 3 furnished rooms to rent; lights and gas free; reasonable. 551 33d st.

TO LET—Three unfurnished housekeeping rooms. 1335 Myrtle st., Oakland.

THREE housekeeping rooms for rent. 417 15th st., near Franklin.

TWO furnished housekeeping rooms at 662 Telegraph ave.

TWO housekeeping rooms. 618 19th st.

UNFURNISHED bay-window front parlor, also small kitchen if desired, 1 or 2 adults. 544 Hobart (21st) st. Phone Oakland 5790.

1005 HARRISON, near 10th—Housekeeping rooms.

### FOR RENT—MISCELLANEOUS.

BARN for rent; 4 stalls, large feed room. Inquire 712 11th st.

HEAVY team and truck for hire by month; fine condition, price reasonable. 209 E. 11th st. Phone Merritt 462.

### BUSINESS CARDS.

**Fujiyama Laundry**
Largest, Finest, Promptest, Quickest. Delivery all over county. Broadway, near 26th. Phones Oakland 9122, Home A-2022.

JAPANESE Day Work Co., cooks, waiters, garden, housework. 360 7th, Oak. 6616.

JAPANESE Day Work Co. Phone Oakland 6670. 1011 Franklin st.

MARKET LAUNDRY CO.
Quick and satisfactory service; delivery anywhere. 860 Myrtle st.; both phones.

TELEGRAPH LAUNDRY.
524 Telegraph ave. Phone Oakland 2808. All kinds of work done by hand. No machine work; ladies' waists, 25c up.

TOGO LAUNDRY.
Perfect work; wagons call anywhere; lowest prices. 1685 7th. Oak. 5084, A-1319.

TOKIO CLEANING AND DYE WORKS.
Ladies' work a specialty. Tel. Oakland 5656. Home A 1856; 1385 Broadway.

TOKYO LAUNDRY.
Rough dry; family rates. 1734 Filbert st., telephone Oakland 2382. Home A-2382.

**Union Laundry Co.**
Best Japanese laundry on coast; all work done with care and dispatch at lowest prices; wagon calls daily. 1930 Union st. Phone Oakland 3958 and Home A-2069.

### CARPET CLEANING.

ALAMEDA County Steam Carpet Cleaning Works—Carpets cleaned, 4c yard; cleaned and relaid, 9c yard. Mrs. J. J. Lerri & Co. Phone Oakland 2034.

A—CARPETS cleaned and relaid, 9c per yard; carpets cleaned, 4c per yard. Berkeley Steam Carpet Cleaning Wks. W. F. Heine. Phone Berkeley 843.

A. LESTER—Gold medal steam carpet cleaning. 856 Clay. All work guaranteed. Oakland 4184, A4184. Res. A4775.

CARPET laying and cleaning. Phone Oakland 1325. Robert Pitkin, 850 Market st.

CARPETS cleaned and relaid; refitting especially; all work guaranteed. Phone C. L. Holland, Oak 2071, Home A-2071.

### CLEANING AND DYEING.

JAPANESE renovatory; dyeing, scouring, altering, repairing. 614 Telegraph ave., near 24th; Oakland 6367. Home A-4671.

### HOUSES FOR SALE.

A NICELY furnished house of 9 rooms, modern; all conveniences; lot 30x125; beautifully laid out; sold on account of leaving city; no agents need answer. For particulars address Box 6833, Tribune.

A MODERN cottage for sale, 5 rooms and bath, high basement; near Washington school, 5 blocks of S. P. and Key Route stations; $3650; splendid terms. See owner, no agents. 591 61st st.

BEAUTIFUL 7-room bungalow, $4500; Grove st., between 58th and 59th, west side, short walk to Key Route or S. P., lot 42x123 feet; fine porch, hardwood floors, built-in buffet, bookcases and seats; nearly completed; easy terms. J. F. Preston, owner, at house.

**Cottage 5 Rooms**
and bath, located in Melrose; all modern conveniences, completely furnished, fenced, etc.; lot 25x115; half block to car line; total price $2250; $300 cash, balance $25 monthly, including interest; must be sold quick. Box 6962, Tribune.

FOR SALE BY OWNER.
Beautiful 7-room house, in Adams Point, on one of the best streets in this section, brand new; all modern improvements, beautiful inside finish, hardwood floors on lower floor; lawn and driveway in; lot 40x130. Address box 6998, Tribune.

FOR SALE—A snap; 1½-story cottage, on sunny side of street; lot 50x150 feet; desirable location; only part payment required. Inquire of owner, 2163 Clinton ave., near Walnut st., Alameda.

FOR SALE—Or rent; 7-room modern house; lot 45x150; convenient to cars; terms very easy. 1806 73th ave. Merritt 3268.

FOR SALE—Artistic 1½-story 6-room bungalow; all modern improvements. 592 61st st., near Shattuck.

NEAT 5-room and bath cottage for sale, must leave town. Owner, 1612 11th ave., East Oakland.

ON terms to suit, 5 and 6 room cottage, gas and electric fixtures; paneled and beam ceiling, the most complete home for convenience; terms; price, location is right; Rose st., 1 block east of Telegraph, 2 blocks Key Route station, Claremont district. Key 432 Rose st. Deal with owner.

ONLY $1000 cash; finest 6-room bungalow in Berkeley; quick. 2418 Woolsey st.

SPECIAL.
Two-story seven-room house, large porches, nearly new, thoroughly modern; only one block from two car lines, lot 41x150, on high ground; first class district, convenient to schools, not far from business property; street work complete; must sell, as the owner is going to Los Angeles. Can be had on very easy terms. Price $4600. D. F. Minney, 422 11th st., Oakland.

TERMS—Five rooms and bath; built for a home; 4 blocks from 23d ave. station; lot 35x140, under cultivation; price $3350. Address box 1247, Tribune. no agents.

$1000 SACRIFICE.
Must be sold immediately to close estate, house, 7 rooms, excellent condition, lot 50x140, north side 31st st., near Grove. For price, terms, etc., inquire 681 31st st. Phone Piedmont 1372. no agents.

$2500—COTTAGE in Fruitvale, 4 large rooms, bath and pantry; fenced; chicken house, etc.; lot 60x180 feet; 30 minutes to 12th and Broadway; close to schools and churches; cash or terms. Inquire 3019 Persimmon st., or address owner, box 6606, Tribune.

$2300—MODERN 6-room cottage, close to San Pablo ave. and Key Route station; 2-room bungalow in rear (rents for $6); front cottage (occupied by owner) would rent for $25; $1000 mortgage can remain. (6394) AUSTIN, 1018 Broadway.

$2000.
$800 down, balance $25 per month; new bungalow, large lot, close to school and local trains; on car line. T. B. Draper, owner. 468 11th st., Oakland.

$1750—On 25th st., 3-room house on 35-foot lot; worth $2500. Box 6949, Tribune.

### FLATS FOR SALE.

FOR SALE—4-room modern flat, furnished; 5 minutes' walk of city hall, good neighborhood; cheap rent; snap. Box 5232, Tribune.

### LOTS FOR SALE.

BY owner, at sacrifice, if sold at once; corner lot 35x100, with small house, completely furnished; will sell on easy terms; liberal discount for cash. Southwest corner 19th ave. and East 21st st. Fruitvale-County Line car; call Sunday.

BEAUTIFUL Piedmont property, two blocks from cars, $30 per foot for quick sale, street work, sewers, cement walks, any part of 80 feet. Apply Box 6949, Tribune.

CHOICE lot on Jackson st., near 14th, 92 feet, will divide, bargain. Call on Mr. Day, 1220 Jackson st.

LOT in Lake county, 175x75, on county road, $10 down $10 per month, price $50. Address G. McElligot, 2007 Golden Gate ave., San Francisco.

LOT 52x133, Chestnut st. and 26th; exchange. Address box 6989, Tribune.

WHO will make offer on this Piedmont lot? Fine view of lake, park and exclusive homes; owner leaving State; must sell. Address box 6978, Tribune.

### ROOMING HOUSES FOR SALE.

APARTMENT house of 15 rooms new furniture. Particulars at 658 8th st.

FOR bargains in hotels, rooming houses, apartment houses and exchanges of all kinds see Thos. C. Spilker & Co., 1241 Broadway. Phone Oakland 7794.

FOR SALE—Fully equipped small rooming house; rent reasonable; will sacrifice. Particulars Box 6951, Tribune.

FOR SALE—9-room house, completely furnished for $500. Address box 6953, Tribune.

GOOD paying boarding house, centrally located; well furnished; 30 to 40 boarders; $800. Call 568 8th st.

### PROPERTY WANTED.

PROPERTY owners to become members of the Home Water Company. Box 6541, Tribune.

WANTED—5-room cottage, convenient to S. P. or Key Route, in good neighborhood, not too far out, can be had on easy terms; buyer waiting. Also 7 or 8-room house, thoroughly modern, on prominent car line in good district; cash or terms. Buyer waiting. D. F. Minney, 422 11th st., Oakland.

WE have a client who wants a modern home of 6 or 7 rooms, with a lot (corner preferred) 75x150, north of 30th st., Piedmont, Adams Point or toward Berkeley, to cost from $5500 to $6500. What have you? Hamilton & Morehouse, 117 San Pablo ave.

WANTED—Property in and around Oakland, either vacant or improved; any price as long as the value is there to exchange; I can handle any proposition of merit, as I make this a specialty. D. F. Minney, 422 11th st., Oakland.

WILL buy at once, pair of flats in good locality, east of Telegraph ave., price must be reasonable; can pay half cash. Address box 6954, Tribune.

### PROPERTY TO EXCHANGE.

A CLIENT desires a modern 8-room cottage and to apply in its purchase a well-located corner lot in Santa Fe tract. What have you to exchange? Hamilton & Morehouse, 117 San Pablo ave.

SELL or trade $100 equity in lots 7 and 8, block 2, Regent Park No. 6; balance $1000, payable $15 monthly. C. A. Myers, 133½ First st., Portland, Ore.

820-ACRE ranch all improved, 3 miles north of Woodland, Cal., 3 miles to railroad station. Good house, barns and hog proof fence. Will exchange for Oakland income property. A snap at $7500. W. F. Johnson, 232 San Pablo ave.

### HORSES AND WAGONS.

AAA—HORSE, buggy, harness, $30 up; horse, wagon, harness, $35 up; rubber and steel tire phaetons, $30 up; buggies, $5 up; wagons, $15 up, harness, $2.50 up; horses for hire; 40 head of horses, mules and ponies for sale or trade. Auction sale Wednesdays and Saturdays, at 11 a. m., 565 4th st., Oakland, top delivery wagons a bargain.

ALL kinds horses for sale and hire; also business rig. 615 Broadway.

FOR SALE—Sorrel mare, partly broken, perfectly sound, price $25. Call 4302-A Lusk st., between West and Market.

FOR SALE—Pony, good traveler; reasonable. Mrs. Mitchell, care St. Mark.

FOR SALE—Two mares and one 5-ton platform wagon, 14 feet long. 1756 9th.

### FOR SALE—MISCELLANEOUS.

A FRESH cow for sale. 948 Apgar, near San Pablo.

AH, yes, we deliver in San Francisco; our prices and furniture calls us everywhere. Call and see our January sale. H. Schellhaas, 11th and Franklin sts., Oakland.

ALMOST given away—Storage pianos dirt cheap. Whitehead's Storage, 405 San Pablo ave.

BIG SIX box, 6 pair wears 6 months, $1. Litholin waterproof linen collars and cuffs, 25c.
Tom Ronald, 1284 Broadway, near 15th.

BAY schooner with fine paying run. cash or exchange for Oakland or San Francisco real estate. Box 6593, Tribune.

DURHAM cow for sale. 87 Eco ave., near Piedmont ave.

FOR SALE—Finest, largest homer pigeons; guaranteed mated. Charles L. Paine, general delivery, Berkeley.

FOR SALE—Brass bed, mattress and springs, birdseye maple dresser and Buck range. Inquire 462 44th st.

FOR SALE—Singer sewing machine, cabinet case, in good order. 4 McElroy st., West Oakland; price $10.

FAT man's store; we made a specialty of large sizes in shirts, underwear, etc. 1234 Broadway, Oakland.

LADIES' suits reduced to close out. 1897 Harmon, South Berkeley.

OAKLAND POUND, 28th and Peralta sts.—Hunting and house dogs for sale.

PARLOR organ, fine tone, $25; International Encyclopedia, 21 volumes, new, latest edition, half price. Apply 1009 Adeline st., Emeryville, between 10 and 12 a. m.

PIANO for sale, $100, also an old "Duke" violin, 110 years old, the fiddle is a cash proposition. Call 1759 Grove st.

SAFES—At manufacturer's prices; new and second-hand. Waltz Safe & Lock Co., 5th, Chestnut and Adeline sts., Oakland, and 238 California st., San Francisco.

SAFE—One large and one medium size safe of standard make, for sale at a bargain. Address box 1066, Tribune.

TYPEWRITERS — Fox Visible, $100; Blickensderfer, $50; Mellink's fireproof safes; vertical filing cabinets; inspection service, rentals, repairs, carbons, ribbons, office appliances. George C. Bornemann Co., 11th and Clay sts., Oakland; 518 Market st., S. F.

THOROUGHBRED White Plymouth Rock eggs for hatching, $2 a setting; bred for laying. 3010 Persimmon st., Fruitvale.

TWO Mongolian pheasants, $10. 2218 7th st., West Berkeley.

WHOLESALE notions and hosiery. B. Lichtig, 561 6th; phone Oakland 4200.

3 DOZEN laying Leghorn hens, yearlings, 6 pullets, 2 cockerels, 6 months, for sale. 1756 Rose st., Berkeley.

$30—DESK, roller top, golden oak, double pedestal, 50-inch, revolving chair. 1220 Harrison st.

$55 FOR almost new Remington typewriter. Box 54, South Berkeley P. O.

### WANTED—MISCELLANEOUS.

AA—PIGEONS, Maltese hens, runts, crosses; state cash price, colors. Box 6239, Tribune.

A—HIGHEST price for good castoff men's clothes & shoes. 834 Wash.; Tel. O. 6793.

A—TOP price for gentlemen's discarded clothing. Rotke, 819 Bwy, Oak.; ph. 8895.

DON'T sell your household goods until you see J. Coleman, 412 11th st., where you will realize more for it. Phone Oakland 3268.

FURNITURE wanted—The Eastern Auction Hall is the market for second-hand furniture and general merchandise; highest cash prices paid, or will sell on commission. 1552 Broadway; phone Oakland 5244. W. F. Howlett & Co., Props.

FURNITURE wanted—We will give you more for your furniture and household goods than you can get elsewhere. J. A. Munro & Co., 1007 Clay st., Oakland, telephone Oakland 4871. 2320 Fillmore st., San Francisco; telephone West 2638.

HIGHEST price paid for ladies' cast-off clothing. Mrs. Day, 1501½ 8th st. Oakland 4500.

IF you must have the most money for your furniture, merchandise, etc., call up Oakland Auction Co., Meysel & Meysel, auctioneers, they will pay you the cash or sell on commission. 401 8th st., at Franklin; phone Oak. 4479.

LADIES' good cast-off clothing; pay highest prices. Cohn, 525 8th st. Phone Oakland 2519.

WANTED—Second-hand furniture for 100 rooms. Phone Oak. 8010.

WANTED—150,000 second-hand cleaned bricks. Box 6832, Tribune.

### AUTOS.

A GREAT BARGAIN.
'07 Mitchell 35-hp. 4-cylinder touring car, better condition than when new; must be inspected to be appreciated. 1842-52 7th st., Oakland, near mole.

AUTOMOBILE supplies, Panhard oil, Goodyear tires, solar lamps; everything for the motor car. W. L. Loos & Co., 12th and Jackson.

BARGAIN
1907 Franklin touring car, fine condition. Apply A. McFarland or Sumner Hughes, 1212 Broadway, or 684 31st st.

GARAGE for rent—Accommodate two autos. Easy access. Apply 1373 Grove st.

HIGH passenger Mitchell touring car, well equipped and in good shape, price $1000; must sell, party going to Europe. Inquire at Osen Hunter Auto Co., 1224 Webster st.

WANT a good building lot for '08 runabout, cost $3000, and good as new, top and full equipment. Box 6948, Tribune.

### MOTORCYCLES AND BICYCLES.

$40 STERLING bicycles for Christmas only $19.50; big bargain, coaster brakes $4.50; new motorcycles $145; second-hand bicycles $5 up; tires and sundries at wholesale prices; $46 Rambler bicycles $35; largest stock on coast; lowest prices. Agent for the famous "Thor" motocycle. A. Freed, 1505-1507 Market st., San Francisco.

### MASSAGE.

AA—ENID MAURICE—Massage and alcohol treatments. 913 Broadway, r. 1-2.

AA—MRS. BELL, tub baths and scientific massage. 530 13th st., suite 23-24.

ELECTRIC cabinet tub baths; massage. 363A 12th, rooms 2-3. Phone Oak. 6845.

LOU CARTER—Alcohol massage. 913 Broadway, rooms 3 and 4.

LULA CIRCLE—Baths and massage; strictly private; no sign. 528 9th st.

MISS MELVIN GONZALES—Cabinet baths and alcohol massage. 469½ 9th st., room 16.

MISS BELLE ROSS—MANICURING; select patrons. 915½ Washington st., r. 5.

MABEL CLIFFORD—Alcohol and scientific massage. 419 6th st., suite 11.

MASSAGE, expert attendant. Parlor 4, The Harwood, 269½ 12th st.

MISS EDITH HAMMOND—Massage. Pacific House, 860 Washington st., room 8.

MME. MONTAGUE, a professional masseuist. 955½ Washington st., room 35, first floor.

### ARCHITECTS.

DE VERE V. DEUEL, architect, 578 9th st., Oakland; phones Oak. 9244, Home A4244.

HERBERT C. CHIVERS CO., architects, No. 8 Key Route Inn; phone Oakland 2898; and Call Building, S. F.

### RIDING SCHOOL.

MISS GRAHAM'S Riding School, 2001 Broadway. First-class saddle horses for hire. Phone Oakland 2943.

### TYPEWRITERS.

NEW and second-hand typewriters bought, sold, rented, repaired, exchanged. Smith Bros, 482 13th; phone Oak. 13.

### LOCKSMITHS.

KEYS furnished at factory prices. Key Works, 855 Clay st.; phones Oakland 6717, A2574.

### PIANOS TO RENT.

FINE pianos for rent. Kohler & Chase, 1015 Broadway. Phone Oakland 1603.

### REAL ESTAT[illegible]

**SOME LOT BAR[illegible]GAINS**

$15 foot—West side; lot 3[illegible]6x100; easy walk to business cent[illegible] convenient to S. F. local train s[illegible]vice; unexcelled car service; ne[illegible] Lake Merritt.

$1700—Fine corner on upper [illegible]th ave.; 50-foot frontage; exceller[illegible] for one or two bungalows.

$1250—Lot 55x200; sewered; [illegible] vicinity of land held at $40 to $50 [illegible]r foot, near 4th ave. car line. Th[illegible] will double in value in near futur[illegible]

$1350—In the railroad call d[illegible]trict; lot 60x 101; near 17th and [illegible] Kirkham; 4 apartments would pay [illegible] well here.

$33 foot—Upper Piedmont [illegible]me site; 60x 1[illegible]; near car line; [illegible] minutes to San Francisco; owner [illegible]raded lot in and does not need it. [illegible]lendid value.

$700—North side; lot 35x10[illegible] street work done; between two [illegible] lines; nice home location; near [illegible]per 13th ave.

**SPECIAL**

$2250—Pretty modern cotta[illegible]e, 4 rooms, bath; 30-foot frontage [illegible] easy walk to Broadway, one block [illegible]o local station, one-half cash. [illegible]is is good.

**Laymance Real E[illegible]tate Co.**
**1214-1216 Broa[illegible]way**

—MODERN HOM[illegible]—
$3950
This property is absolu[illegible]ly the best buy in a home that wo[illegible] have had on our books in three years—[illegible] the owner $4700 one year ago; mort[illegible]age of $2500 can remain. We advertised this property at $4200 for three days because we thought a contract at the price was a snap for a quick sale. H[illegible] 2000 other properties on our books, [illegible]ut advertise this home because it is a s[illegible]rifice at this price—$3950. Handy to Ke[illegible] Route, near Telegraph ave., 7 rooms a[illegible] bath; basement; four bedrooms; lot [illegible]0x115; north side of street; fine neighbo[illegible]ood.
Let us show you this pr[illegible]perty at once and be convinced if you a[illegible] looking for a home that you can sell at any time and make a profit of 12 or [illegible] per cent.
(1864)
REALTY-BONDS & FI[illegible]ANCE CO.,
1172 BROADW[illegible].

A NEW shingled bungalow [illegible] up-to-date, [illegible] rooms and bath; lot 33 1[illegible]x125; 25 minutes from 12th and Broa[illegible]way, in Fruitvale, 3 blocks from ca[illegible] line, street work, sewer, cement side[illegible]alks, electric lights all in; $1935; te[illegible]s, $100 cash, balance $20 month, incl[illegible]ling interest. Owner, box 5224, Tribun[illegible]

BARGAIN IN F[illegible]ATS.
Lot 40x110; 5 and 6-room [illegible] flats, just being completed; thoroughly [illegible] modern, well built, close in, sunny side of the street, only one block from Broa[illegible]way, walking distance of 14th st.; only [illegible]00 cash, balance can remain. This is [illegible] genuine bargain and will be sold quic[illegible]
D. F. MINNEY, 422 11th [illegible]t., Oakland.

INCOME PROP[illegible]TY.
$12,500.
FOUR FLAT[illegible].
modern and sunny; hand[illegible] to cars and Key Route; pays $1440 per [illegible]ear; this is a conservative rental; pays [illegible] 1½ per cent; terms can be arranged; [illegible]erlooks Lake Merritt; cause of selling, [illegible]wner leaving California.
REALTY-BONDS & FI[illegible]ANCE CO.,
1172 Broadw[illegible].

SNAPS. SNAPS. SNAPS.
$2750—Southeast corner; [illegible]5x200; can be divided into 7 buildi[illegible] lots; fine location; near car line [illegible] East Oakland; terms.

$2250—5-room cottage; lot [illegible] 40x103; street work done; near Gr[illegible]e st. car line; Berkeley; terms.
CHISHOLM & LIN[illegible]BERG,
41[illegible] First National Ba[illegible]k building.

$1500.00
Will buy a [illegible]t
40x100.
Between Telegraph and [illegible]rove st., south of 40th st. (1869)
REALTY-BONDS & FI[illegible]ANCE CO.,
1172 Broadw[illegible].

$5250 NEW modern 6-ro[illegible]n house, large corner lot; shade trees [illegible]and shrubbery; an ideal home; NE. [illegible]rner 35th and Market; near Key Rou[illegible]
A. K. PERCIVAL, owner,
Room 90, Bacon [illegible]lock.
Office phone—Oakland [illegible]83.
Residence phone—Piedm[illegible]nt 914.

### BERKELEY REA[illegible] ESTATE.

FOR SALE—New 7-room house, close to cars, trains and univ[illegible]rsity; best of workmanship and mater[illegible]al; built by day labor; hardwood floors [illegible] paneled walls, built-in bookcases, sea[illegible] and cupboards; handsome sideboard and [illegible]replace; handy kitchen and pantry; p[illegible]ed throughout for furnace; has be[illegible] of hardware, plumbing and fixtures; [illegible] house that will satisfy your every requ[illegible]ement; there is also a big sleeping tent [illegible]and the view is superb; if you are loo[illegible]ing for a real satisfactory A-1 home [illegible]e believe this will interest you. Coo[illegible]y, Langworthy & McCarthy, 2140 Cen[illegible]er st. Phone Berkeley 4107.
We have also nearin[illegible] completion, on Regent st., near Alcatr[illegible] ave., a 6-room bungalow which is in a [illegible]class of perfection and usefulness al[illegible] by itself. The buyer can select fixtur[illegible], tinting, etc.

$7750—BEAUTIFUL 12-r[illegible]m house, close to high school, univ[illegible]sity and cars; south facing, lot 46x13[illegible]; garage, fireplace, hardwood floor[illegible] grand view; write at once. Owner, [illegible]x 592, Tribune, Berkeley.

### ELMHURST REA[illegible] ESTATE

**See the de[illegible]elopment along the Weste[illegible]rn Pacific. Lots selling fa[illegible]ther out than Elmhurst for $300 I have several [illegible]or sale in Elmhurst for $1[illegible]0 on easy terms.**

**BEN WIL[illegible]SON**
San Leandro road, b[illegible]ween Michigan and Grand aves., Elmhurst.

### COUNTRY REA[illegible] ESTATE.

**Beautiful De[illegible] Monte**
CHOICEST SUMMER [illegible]AND WINTER RESORT ON PACI[illegible]C COAST. CHOICE LOT CHEAP [illegible]N DEL MONTE HEIGHTS, TO MAKE [illegible] SETTLEMENT OF ESTATE MATTER; [illegible]OT IN BLOCK 25. SEE MAP. ADDR[illegible]SS J. C. ARNOLD, 2482 OREGON [illegible], BERKELEY.

WALNUT land, Contr[illegible] Costa county; several plots of about [illegible] acres each; on county road; about on[illegible] mile from R. R. station; near line of [illegible]w electric road from Concord and Wal[illegible]ut Creek to Oakland; no better walnu[illegible] or fruit land in the State; bottom p[illegible]es. J. H. Macdonald & Co., 1052 Br[illegible]dway.

### ANTIQUE FUR[illegible]NITURE.

YE Olde Curiosity Shop[illegible]—Mahogany tables, chrs., bureaus, d[illegible]enps. 7th-Brish.

NOTICE OF TIME SE[illegible] FOR PROV[illegible]NG WILL, E[illegible]C.
In the Superior Cou[illegible] of the County of Alameda, State of [illegible]alifornia.
In the matter of the [illegible]state of Andrew Frederick Baumgartner [illegible] also known as A. F. Baumgartner, de[illegible]ceased.
Notice of time set fo[illegible] proving will, etc.
Notice is hereby giv[illegible], that a petition for the probate of th[illegible] will of Andrew Frederick Baumgartne[illegible] also known as A. F. Baumgartner, d[illegible]ceased, and for the issuance to Lily C[illegible]oline Baumgartner of letters testame[illegible]ary thereon has been filed in this Court [illegible] that Friday, the 22d day of Janu[illegible], A. D. 1909, at 10 o'clock A. M. of [illegible]id day, at the Court Room of Depart[illegible]nt No. 4, of said Court, at the Court [illegible]ouse in the City of Oakland, in said C[illegible]nty of Alameda, has been set for the h[illegible]ring of said petition and proving sa[illegible] will, when and where any person inte[illegible]sted may appear and contest the same.
Dated January 8th, [illegible]09.
JOHN [illegible]. COOK, Clerk.
By W. M. MANNIN[illegible], Deputy Clerk.
GIBSON & WOOLN[illegible]R, Attorneys for Estate, First National [illegible]ank Bldg., Oakland, Cal.

**DEPARTURES and ARRIVALS OAKLAND**

Trains are due to arrive and leave
—AT—
SIXTEENTH-STREET STATION,
ON AND AFTER SEPTEMBER 20, 1908.

| Leave— | | —Arrive |
|---|---|---|
| 7:34a | Richmond, San Pablo, Pinole, Crockett, Port Costa, Benicia, Suisun, Sacramento, Roseville, Wheatland, Marysville, Chico, Red Bluff, Anderson, Redding, Dunsmuir, Davis, Woodland (Marysville, Oroville), Arbuckle, Williams, Maxwell, Willows, Orland (Hamilton), Corning, Tehama — Elmira, Vacaville, Winters, Guinda, Rumsey | 6:59p |
| 8:13a | Vallejo, Santa Rosa, Napa, St. Helena, Calistoga, Martinez, Concord, San Ramon | 8:54a |
| 8:53a | Port Costa, Martinez, Antioch, Byron, Tracy (Stockton), Modesto, Merced, Fresno, Selma, Goshen Junction, Hanford, Visalia, Lindsay, Porterville, Bakersfield; Yosemite Valley via Merced and El Portal | 4:03p |
| 9:36a | Atlantic Express—Port Costa, Benicia, Elmira, Davis, Sacramento, Colfax, Truckee, Reno, Winnemucca, Battle Mountain, Cobre, Ogden, Salt Lake City | 6:49p |
| 10:13a | Stage, Richmond, San Pablo, Vallejo Junction, Crockett, Port Costa, Martinez | 6:09p |
| 10:33a | Overland Limited—Ogden, Cheyenne (Denver), Omaha, Cedar Rapids, Chicago, Salt Lake City, Denver, Kansas City, Des Moines, Chicago. No local passengers carried between San Francisco and Sparks | 7:49p |
| 10:57a | Los Angeles Passenger—Richmond, Port Costa, Byron, Tracy (Stockton), Merced, Berenda (Raymond), Fresno, Tulare, Bakersfield, Los Angeles—Hanford, Lemoore—Visalia, Vallejo, Mare Island—Napa Junction, Napa | 7:09p<br>10:54a |
| 11:17a | Richmond, Port Costa, Suisun, Sacramento, Roseville, Auburn, Colfax, Truckee, Boca, Reno, Sparks, Churchill, Mina, Tonopah, Goldfield—Laws, Keeler | [illegible] |
| [illegible] | Marysville, Gridley, Chico, Vina, Tehama, Red Bluff.—Arrive First street | |
| 12:17p | Richmond, Port Costa, Benicia, Suisun, Elmira, Dixon, Sacramento | [illegible] |
| 3:33p | Portland Express — Davis, Woodland, Williams, Colusa Junction, Willows, Corning, Redding, Dunsmuir, Shasta Springs, Sisson, Weed, Medford, Albany, Ashland, Portland | [illegible] |
| 3:31p | Richmond, Port Costa, Benicia, Suisun, Elmira, Vacaville, Winters, Sacramento, Davis, Woodland, Yuba City, Knights Landing, Marysville, Palermo, Oroville | [illegible] |
| 3:53p | Fresno Passenger—Port Costa, Martinez, Cornwall, Antioch, Byron, Lathrop, Modesto, Turlock, Merced, Berenda, Madera, Fresno | [illegible] |
| 4:03p | Vallejo, Santa Rosa, Napa, St. Helena, Calistoga, Martinez, San Ramon | [illegible] |
| 5:34p | Owl Limited—Port Costa, Newman, Los Banos, Kerman, Fresno, Tulare, Bakersfield, Los Angeles | [illegible] |
| 5:14p | El Dorado—Pinole (Vallejo, Mare Island), Port Costa, Benicia, Suisun, Sacramento | [illegible] |
| 6:33p | Eastern Express—Port Costa, Suisun, Elmira, Sacramento, Colfax, Truckee, Boca, Reno (Wadsworth), Hazen (Fallon), Battle Mountain, Palisade, Elko, Cobre, Ogden, Salt Lake City, Pueblo, Denver, Kansas City, St. Louis, Chicago | 6:49p |
| 7:35p | Sunday only—Stage, Richmond, Pinole, Vallejo, Crockett, Port Costa, Martinez | [illegible] |
| 8:37p | Oregon Express—Port Costa, Benicia, Sacramento, Marysville, Gridley, Chico, Tehama, Red Bluff, Shasta Springs, Weed (MacDoel, Caler, Klamath Falls), Portland | 8:00a |
| 8:27p | China and Japan Fast Mail—Port Costa, Benicia, Sacramento, Truckee, Reno, Cobre, Ogden, Cheyenne, Denver, Kansas City, Omaha, Chicago | 8:47p |

FIRST STREET, NEAR BROADWAY.

| Leave— | | —Arrive |
|---|---|---|
| 7:17a | San Leandro, Lorenzo, Hayward, Decoto, Niles, Irvington, Milpitas, San Jose. Connects at San Jose with No. 22, the Coaster—San Jose, Salinas, Soledad, Paso Robles, Hot Springs, Atascadero, Santa Margarita, San Luis Obispo, Pismo, Oceano, Guadalupe, Santa Barbara, Ventura, Oxnard, Los Angeles — Lompoc, Pajaro, Watsonville, Santa Cruz, Boulder Creek, Glenwood, Castroville—Del Monte, Monterey, Pacific Grove | 8:30a<br>6:50a<br>8:02p |
| 8:16a | Niles, Pleasanton, Livermore, Altamont, Oayley, Midway, Lathrop, Stockton, Tracy, Newman, Los Banos, Kerman, Fresno, Hanford, Visalia, Porterville, Bakersfield | [illegible] |
| 8:53a | Russell, Alvarado, Newark, Alviso, Agnew, Santa Clara, San Jose, Los Gatos, Wright, Laurel. Connects at Santa Clara with No. 24, San Luis Obispo Passenger — Gilroy, Salinas, Paso Robles Hot Springs, Atascadero, San Luis Obispo, Hollister, Tres Pinos—Watsonville, Santa Cruz, Del Monte, Monterey, Pacific Grove | [illegible] |
| 9:59a | Niles, Pleasanton, Livermore, Stockton, Lodi, Galt, Sacramento, Red Bluff, Oakdale, Chinese, Jamestown, Sonora, Tuolumne, Angels | [illegible] |
| 1:57p | San Leandro, Lorenzo, Hayward, Niles, Irvington, Warm Springs, San Jose | [illegible] |
| 2:20p | Russell, Mt. Eden, Alvarado, Newark, Alviso, Agnew, Santa Clara, San Jose. Connects at San Jose with No. 28, Del Monte Express—Gilroy, Chittenden, Pajaro, Watsonville, Santa Cruz, Castroville, Del Monte, Monterey, Pacific Grove, Salinas | [illegible] |
| 3:35p | San Leandro, Lorenzo, Hayward, Decoto, Niles, Irvington, San Jose. Connects at San Jose with No. 30, Tres Pinos Passenger—Coyote, Morganhill, Gilroy, Hollister, Tres Pinos. No. 10, Sunset Express—El Paso, San Antonio, New Orleans, Washington, D. C., New York; California Special Sleeper for Kansas City, St. Louis, Chicago. No. 10—Salinas, Paso Robles Hot Springs, Atascadero, San Luis Obispo, Guadalupe, Surf, Santa Barbara, Ventura, Oxnard, Los Angeles—Watsonville, Aptos, Capitola, Santa Cruz—Del Monte, Monterey, Pacific Grove | [illegible] |
| 4:30p | Niles, Sunol, Pleasanton, Livermore, Midway, Tracy, Lathrop, Stockton, Lodi. Arrive via Martinez at Sixteenth-St. depot. | |
| 5:10p | San Leandro, Lorenzo, Hayward, Decoto, Niles, Sunol, Pleasanton, Livermore | *7:00a<br>**11:00a |
| 5:28p | Russell, Mt. Eden, Newark, Centerville, Santa Clara, San Jose. Connects at Santa Clara with No. 52, Wright Passenger—Dougherty, Campbell, Los Gatos, Alma, Eva, Wright | [illegible] |
| 6:30p | San Leandro, Lorenzo, Hayward, Decoto, Niles, Irvington, Milpitas, San Jose | [illegible] |
| 7:10p | San Leandro, Lorenzo, Hayward, Decoto, Niles, San Jose. Connects at San Jose with No. 18, Los Angeles Express—Gilroy, Salinas, King City, Paso Robles Hot Springs, Atascadero, San Luis Obispo, Pismo, Santa Barbara, Los Angeles | [illegible] |

SOUTHERN PACIFIC STEAMER SERVICE
(Oakland Harbor Ferry, Broadway Wharf.)
6:00a, *7:00a, **7:30a, *8:00a, 9:00a, *10:00a, **10:30a, *11:00a, 12:00m, *1:00p, *2:00p, 3:00p, *4:00p, **4:30p, *5:00p, **7:30p, *8:00p, 9:00p, **10:30p.
*1:00p—Collinsville, Rio Vista, Isleton, Walnut Grove, Vorden, Courtland, Sacramento, from San Francisco, south end Ferry Building [illegible]

*Sundays excepted. **Sunday only. [illegible] day only.

ANNUAL MEETING.
BANKERS' TRUST COMPANY OF OAKLAND, CALIFORNIA.
OAKLAND, CAL.
The annual meeting of the Stockholders of the Bankers' Trust Company of Oakland, California, will be held at the office of the Corporation, No. 412 Twelfth street, Oakland, Cal., on Friday, January 15, 1909, at 4 o'clock p. m.
W. W. GARTHWAITE, President.

CLASSIFIED ADS IN THE TRIBUNE PAY BIG RETURNS FOR MONEY INVESTED.

# TOWN OF LARKSPUR IN TANGLE OVER ELECTION

SAN RAFAEL Jan 8—Attorney General Webb handed down an opinion upholding the contention of the petitioners in the case of John Escalle and other taxpayers of the Town of Larkspur complaining that the supervisors of Marin county erred in their call for a special election for the incorporation of the town of Larkspur, inasmuch as the polls instead of being open from 6 a m to 5 p m on the day of election were only open from 8 30 a m to 5 p m The election proclamation declared that the polls should be open from 6 a m to 5 p m

Quo warranto proceedings will be instituted in the name of the people of the State of California by the interested taxpayers as a test case before the Superior Court If the view of the Attorney General of the State is sustained by the court the incorporation of the town can not be validated by the Legislature

Under the law the citizens of Larkspur could not bring quo warranto proceedings to test the validity of the incorporation of the town without the permission of the Attorney General

## WOMAN MEETS WITH INHUMAN TREATMENT

Judge Waste yesterday afternoon granted a divorce to Augusta Bair from Harry Bair on the ground of extreme cruelty The plaintiff was also given permission to resume her maiden name of Augusta Smith

The two were married on August 5 last, and on August 8 Mrs Bair testified, her husband came home intoxicated and insisted that she give him $600 which she had in the bank This she refused and then she alleged that he tried to make her drink whisky from a bottle he had, and when she refused to do so he struck her in the face with his fist Similar scenes were enacted on August 15, on which date she left Bair

## HORSE KICKS FIREMAN BREAKING KNEE CAP

(Special to The Tribune)

SAN FRANCISCO Jany 8 Alfred Shill a fireman on Engine 18 sustained a broken knee cap last night when one of the horses in the fire house at Drum and Commercial streets kicked him as he entered the horse's stall Shill is being treated at the Harbor Hospital

## BATTLESHIPS ARE ON THEIR WAY TO ITALY

PORT SAID Jan 8 The battleship Missouri left here this morning for Athens Later in the day the Kentucky left for Tripoli Nine vessels of the American fleet under Admiral Sperry are still at Port Said being detained by the poor facilities for coaling such a number of vessels at once and the scarcity of lighters

## REV. ROBT. WHITAKER LIKED CHORUS GIRLS

SAN FRANCISCO Jan 8—The Rev Robert Whitaker the former East Oakland reformer who made serious charges against Mayor Mott and the police department of Oakland and then could not prove them has gone into the theatrical business as a critic He went to the theater here last night and enjoyed the show He declares that he liked the pretty play and dancing of the thinly clad chorus girls







# OAKLAND MIXES IN FIRST CLASH

## Report on New Rules Lines up Contending Legislative Forces in House.

(BY EDWARD A O'BRIEN.)

SACRAMENTO Jan 8 — The first clash between contending forces in the assembly took place over the consideration of the proposed new rules for the government of the house which were reported by a special committee consisting of Johnson of Sacramento Transue of Los Angeles Beban of San Francisco, Baxter of Yosemite Valley and Speaker Stanton

There was oratory for a couple of hours in which Alameda county was represented by Assemblyman Mott and at the conclusion of the strife, victory was achieved by the opponents to the acceptance of the proposed regulations

The speeches attracted more attention than such efforts usually do, for the reason that there was a spice of partisan bitterness in some of the references made by one side toward the other and the heated replies with which the intimation was received and yet no side had the advantage of the other in its professions of belief in the integrity and righteousness of the motives of the others

### Fresno Opens Battle

Drew of Fresno opened the engagement by attacking rule eleven relating to the reference of bills rule thirteen relating to the order of calling the file and rule seventeen governing the time when committees are to report He endeavored to show that there were a number of faults in them and that in a special manner they were inferior to the laws which had governed during the preceding session

Several other speakers followed the leadership of Drew and among them was Assemblyman Young of Berkeley who criticised the efficacy of rule thirty two which he said was entirely new

The first speaker in support of the proposition was Mott of Oakland Mott spoke in a calm and practical manner He showed up the unwarranted objection of Drew to the measure and illustrated how the new regulations would be a means of saving time and decreasing the work of the members and how at the same time they would guarantee fair treatment to all

He was followed by Preston of Ukiah Sackett of Ventura and a number of others ad infinitem, some of the efforts being of a rather prosaic character

Transue of Los Angeles made an eloquent reply also to Drew

### Beardslee Is Cool

Former Speaker Beardslee was the most impassioned of the speakers He replied to a subtle intimation by Preston that there was a sinister motive behind the report of the committee The idea was not expressed in words but it was patent to every person that that was the idea which was in the critic's mind He rushed to the defense of the members of the committee and took occasion to say that there was not a word to be said said in commendation of their efforts and especially of the speaker and Mr Johnson of Sacramento

Stanton did not say anything in reply to the intimation referred to although he was evidently sensible of the innuendo because a flood of color rushed to his face for a moment during the episode

As a whole the engagement was one of the most interesting that has taken place in the house for some time and indicated that there are a number of members on the floor who seem to be able to take care of themselves in a scrap — and who like to engage in one, also

# LABOR HAS LOBBY AT THE CAPITOL

## Seeks to Secure Important Legislation Vitally Affecting Unionism In State.

(By EDWARD A O'BRIEN)

SACRAMENTO Jan 8—Organized labor is represented and will continue to be represented here by members and officials of trades unions in various parts of the State two of the officers having already come from Oakland and one from San Francisco The Oakland representatives are A M Thompson who is president of the California State Federation of Labor, with headquarters at 153 Eighth street, and the other is Thomas Wright agent of the same organization The representative from San Francisco is John J Nolan, who acts as agent for the San Francisco Labor Council

These men are not working in support of unionism as such but rather to secure legislation which will have a beneficial effect upon not only the members of unions but workers in various avocations and indeed the public in general

### Will Lobby Labor Legislation

They are under instruction from their several organizations to bring about a more rigid enforcement of the child labor law in order that boys and girls may be given some time to enjoy childhood and to acquire some education before being driven to work for a few dollars and at the same time entering into competition with adults who have families to support The age limit, below which children may not be employed for hire is 15 years It is said however that in some places various expedients are resorted to for the purpose of nullifying this provision and it is believed that when the bill shall have been amended there will be an end put to the evasion of its requirements

Another measure which will be looked after will be the employers liability act which will insist that those who employ laborers or mechanics shall provide them with machinery and appliances which will render accidents practically impossible

### Safety for Street Railway Operatives

The same principle will be insisted on in bill governing the operation of street railroads as a safeguard not alone for operatives but also for the traveling public

The measure known as the seamen's bill will also be looked into, with a hope of improving it This measure refers to the reciprocal treatment of sailors and officers and provides among other things that a master shall not desert his vessel when men and passengers are in danger saving at the supreme moment and adversely that sailors shall not desert their craft or superiors save under the same conditions

The civic measures which will also receive attention are those providing for a direct primary, and the initiative, referendum and recall